

REGIONAL DIRECTORY

Southern Metropolitan Region



Southern Metropolitan Region
is committed to ensuring that every young person achieves success
through the provision of a high-quality education service to the community

SOUTHERN METROPOLITAN REGION

REGIONAL DIRECTORY 2008

CONTENTS

SOUTHERN METROPOLITAN REGION	1
SOUTHERN METROPOLITAN REGIONAL OFFICE – ORGANISATION CHART	2
SOUTHERN METROPOLITAN REGIONAL OFFICE – STAFF	3
ACRONYMS AND ABBREVIATIONS.....	7
DEPARTMENT OF EDUCATION AND EARLY CHILDHOOD DEVELOPMENT	
CENTRAL OFFICE AND REGIONAL OFFICES	8
EMERGENCY MANAGEMENT PROTOCOLS	9
PRIMARY SCHOOLS	10
SECONDARY SCHOOLS	29
SPECIAL SCHOOLS	36
EDUCATION SERVICES	38
SOUTHERN METROPOLITAN REGION. NETWORKS, SEO's, SCHOOLS	41

2008 SCHOOL TERMS AND PUBLIC HOLIDAYS

Term 1: 29 January – 20 March 2008

School Holidays: 21 March – 6 April 2008

Term 2: 7 April – 27 June 2008

School Holidays: 28 June – 13 July 2008

Term 3: 14 July – 19 September 2008

School Holidays: 20 September – 5 October 2008

Term 4: 6 October – 19 December 2008

School Holidays: 20 December 2008 – 27 January 2009

2008 PUBLIC HOLIDAYS

10 March 2008 – Labour Day

21 to 24 March 2008 – Easter

25 April 2008 – Anzac Day

9 June 2008 – Queen's Birthday

4 November 2008 – Melbourne Cup

SOUTHERN METROPOLITAN REGIONAL OFFICE

Location: Level 1, 33 Princes Highway, Dandenong 3175

Postal address: PO Box 5, Dandenong 3175

Telephone: (03) 9794 3555

Facsimile: (03) 9794 3500

Region Number: 35-8834

E-mail address: c0988341@edumail.vic.gov.au

Website: www.smr.vic.edu.au

THE SOUTHERN METROPOLITAN REGION

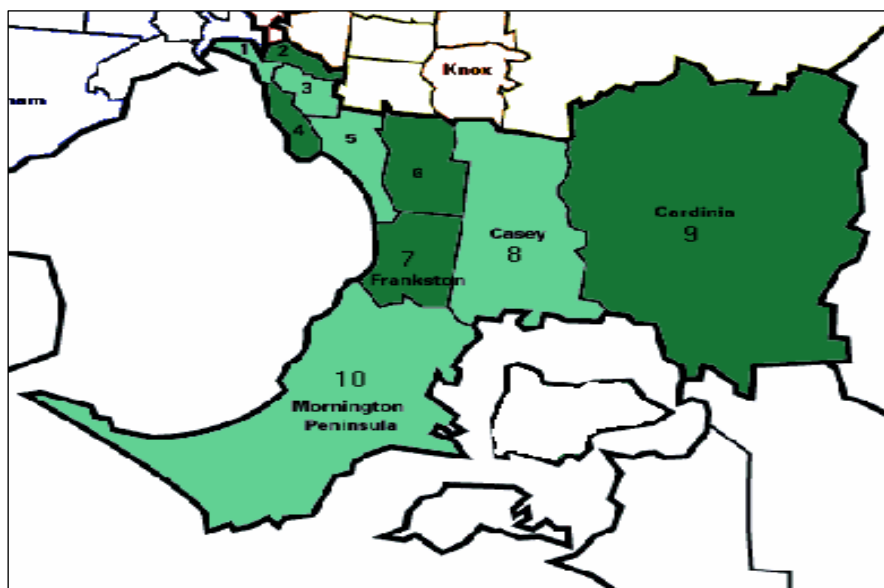

Key to Map - Local Government Areas in Southern Metropolitan Region

- | | |
|-----------------|----------------------------|
| 1. Port Phillip | 6. Greater Dandenong |
| 2. Stonnington | 7. Frankston |
| 3. Glen Eira | 8. Casey |
| 4. Bayside | 9. Cardinia – part thereof |
| 5. Kingston | 10. Mornington Peninsula |

**SOUTHERN METROPOLITAN REGION
ORGANISATION CHART**

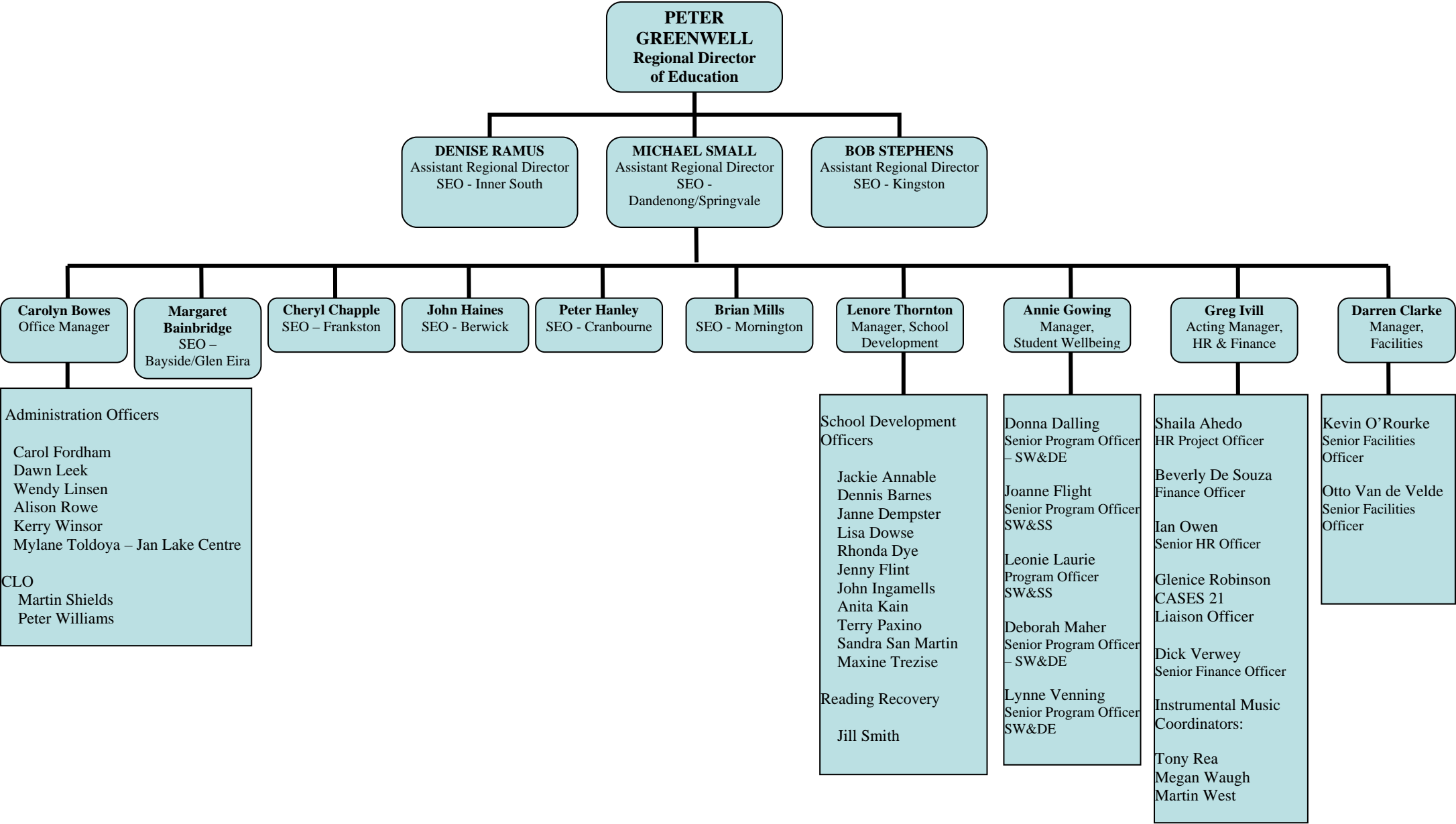

SOUTHERN METROPOLITAN REGIONAL OFFICE STAFF – 2008



Shaila
Ahedo



Jackie
Annable



Marg
Bainbridge



Dennis
Barnes



Carolyn
Bowes



Cheryl
Chapple



Darren
Clarke



Anne
Coburn



Phillipa
Coward



Sue
Cox



Bev
Dadds



Donna
Dalling



Megan
Dell



Janne
Dempster



Bev
de Souza



Lisa
Dowse



Rhonda
Dye



Jo
Flight



Jenny
Flint



Carol
Fordham



Annie
Gowing



Peter
Greenwell



John
Haines



Peter
Hanley



John
Ingamells



Greg
Ivill



Anita
Kain



Leonie
Laurie



Dawn
Leek



Wendy
Linsen



Deb
Maher



Brian
Mills



Kevin
O'Rourke



Ian
Owen



Rochelle
Plumb



Denise
Ramus



Alison
Rowe



Sandra
San Martin



Martin
Shields



Michael
Small



Jill
Smith



Bob
Stephens



Lenore
Thornton



Maxine
Trezise



Otto
Van de Velde



Lynne
Venning



Dick
Verwey



Lynne
Williams



Peter
Williams



Kerry
Winsor

SOUTHERN METROPOLITAN REGIONAL OFFICE STAFF

REGIONAL LEADERSHIP TEAM

Peter Greenwell	Regional Director	9794 3501
Denise Ramus	Assistant Regional Director	9794 3512
Michael Small	Assistant Regional Director	9794 3560
Bob Stephens	Assistant Regional Director	9794 3502
Margaret Bainbridge	Senior Education Officer	9794 3537
Cheryl Chapple	Senior Education Officer	9794 3580
John Haines	Senior Education Officer	9794 3565
Peter Hanley	Senior Education Officer	9794 3530
Brian Mills	Senior Education Officer	9794 3540
Carolyn Bowes	Office Manager	9794 3501
Darren Clarke	Manager, Facilities	9794 3545
Annie Gowing	Manager, Student Wellbeing and Support Services	9794 3534
Greg Ivill	Acting Manager, HR & Finance	9794 3541
Lenore Thornton	Manager, School Development Unit	9794 3544

ADMINISTRATION SERVICES

Carolyn Bowes	Office Manager	9794 3501
Dawn Leek	Administration Officer	9794 3566
Wendy Linsen	Administration Officer	9794 3505
Alison Rowe	Administration Officer	9794 3552
Kerry Winsor	Administration Officer	9794 3514
Martin Shields	Community Liaison Officer	9794 3513
Peter Williams	Community Liaison Officer	9794 3513
Mylane Toldoya	Jan Lake Centre	9555 3215

HUMAN RESOURCES AND FINANCE

Shaila Ahedo	HR Project Officer	9794 3525
Beverly De Souza	Finance Officer	9794 3529
Greg Ivill	Acting Manager, HR & Finance	9794 3541
Ian Owen	Senior HR Officer	9794 3511
Glenice Robinson	CASES 21 Liaison Officer	0408 408 832
Dick Verwey	Senior Finance officer	9794 3576

FACILITIES

Darren Clarke	Manager, Facilities	9794 3545
Kevin O'Rourke	Senior Facilities Officer	9794 3543
Otto Van deVelde	Senior Facilities Officer	9794 3561

SCHOOL DEVELOPMENT

Jackie Annable	School Development Officer	9794 3536
Dennis Barnes	School Development Officer – ICT	9794 3569
Janne Dempster	School Development Officer – Later Years	9794 3542
Lisa Dowse	School Development Officer – LOTE	9794 3535
Rhonda Dye	Koorie Education Development Officer	0418 402 285
Jenny Flint	School Development Officer	9794 3568
John Ingamells	School Development Officer - ESL	9794 3548
Anita Kain	School Development Officer	9794 3567
Terry Paxino	School Development Officer – VCAL	9794 3591
Sandra San Martin	School Development Officer- ESL	9794 3548
Lenore Thornton	Manager, School Development Unit	9794 3544
Maxine Trezise	School Development Officer	9794 3538

LITERACY SPECIALISTS

Anne Coburn	Literacy Specialist	9794 3555
Philippa Coward	Literacy Specialist	9794 3555
Sue Cox	Literacy Specialist	9794 3555
Bev Dadds	Literacy Specialist	9794 3555
Megan Dell	Literacy Specialist	9794 3555
Rochelle Plumb	Literacy Specialist	9794 3555
Smith, Jill	Reading Recovery Tutor	0417 544 104

TEACHING AND LEARNING COACHES

Giselle Andrews	Teaching and Learning Coach	9794 3555
Paul Arnts	Teaching and Learning Coach	9794 3555
Helen Booth	Teaching and Learning Coach	9794 3555
Caroline Burston	Teaching and Learning Coach	9794 3555
David Burton	Teaching and Learning Coach	9794 3555
Theminy Carydias	Teaching and Learning Coach	9794 3555
Heather Carver	Teaching and Learning Coach	9794 3555
Natasha Crooks	Teaching and Learning Coach	9794 3555
Margaret Field	Teaching and Learning Coach	9794 3555
Daniel Frew	Teaching and Learning Coach	9794 3555
Philip Garton	Teaching and Learning Coach	9794 3555
Donald Gibbons	Teaching and Learning Coach	9794 3555
Julian Growcott	Teaching and Learning Coach	9794 3555
Jonathan Hall	Teaching and Learning Coach	9794 3555
Carol Hankinson	Teaching and Learning Coach	9794 3555
Margaret Jeffery	Teaching and Learning Coach	9794 3555
Angeliki Karvouni	Teaching and Learning Coach	9794 3555
Lynne-Marie Kemp	Teaching and Learning Coach	9794 3555
Leonie King	Teaching and Learning Coach	9794 3555
Bryony Lowe	Teaching and Learning Coach	9794 3555
Kenneth McDougall	Teaching and Learning Coach	9794 3555
John McLoughlin	Teaching and Learning Coach	9794 3555
Doreen McMillan	Teaching and Learning Coach	9794 3555
Helen Morris	Teaching and Learning Coach	9794 3555
Dianne Morwood	Teaching and Learning Coach	9794 3555
Sandra Murphy	Teaching and Learning Coach	9794 3555
Carmel O'Beirne	Teaching and Learning Coach	9794 3555
Elizabeth Piamontese	Teaching and Learning Coach	9794 3555
Geraldine Pitts	Teaching and Learning Coach	9794 3555
Susan Rogers	Teaching and Learning Coach	9794 3555
Emma Schafer	Teaching and Learning Coach	9794 3555
Peter Snow	Teaching and Learning Coach	9794 3555
Susan Thomas	Teaching and Learning Coach	9794 3555
Penelope Vanderkruk	Teaching and Learning Coach	9794 3555
Julie Williams	Teaching and Learning Coach	9794 3555
Marnee Wills	Teaching and Learning Coach	9794 3555

STUDENT WELLBEING AND SUPPORT SERVICES

Donna Dalling	Senior Program Officer–Student Wellbeing and Drug Education	9794 3515
Joanne Flight	Senior Program Officer–Student Wellbeing and Support Services	9794 3526
Annie Gowing	Manager, Student Wellbeing	9794 3534
Leonie Laurie	Program Officer – Student Wellbeing and Support Services	9794 3563
Deborah Maher	Senior Program Officer–Student Wellbeing and Drug Education	9794 3518
Lynne Venning	Senior Program Officer–Student Wellbeing and Drug Education	9794 3516

SMR INSTRUMENTAL MUSIC COORDINATORS

Tony Rea	Phone: 9547 0039
Megan Waugh	Fax: 9540 3129
Martin West	Wednesdays and Thursdays

SERCT CENTRE

Dennis Barnes Greenslopes Primary School
Gloria Avenue, Dandenong 3175
Phone: 9794 3569
Fax: 9794 3500
Web site: http://www.smr.vic.edu.au/pd_online

CASES/HRMS TRAINING & SUPPORT

Chris Stone Phone: 9792 3191
Kevin Donegan Fax: 9792 3608
Marion Nicholls

ACCRONYMS AND ABBREVIATIONS

ABS	Australian Bureau of Statistics
ACE	Adult and Community Education
ACFE	Adult, Community and Further Education
AIM	Achievement Improvement Monitor
AMES	Adult Multicultural Education Services
ANTA	Australian National Training Authority
APF	Australian Principals Federation
AQTF	Australian Quality Training Framework
ASCIV	Association of School Councils in Victoria
ATSI	Aboriginal and Torres Strait Islander
CAE	Centre of Adult Education
CAS	Computer Algebra System
CSF	Curriculum and Standards Frameworks
DEECD	Department of Education and Early Childhood Development
EFT	Equivalent Full Time
EMA	Education Maintenance Allowance
EMS	Environmental Management Systems
ENTER	Equivalent National Tertiary Entrance Rank
ESL	English as a Second Language
FOI	Freedom of Information
GAT	General Achievement Test
LLEN (s)	Local Learning and Employment Network (s)
MCEETYA	Ministerial Council on Education, Employment, Training and Youth Affairs
MIP (s)	Managed Individual Pathways
OHS	Occupational Health and Safety
RMIT	Royal Melbourne Institute of Technology
SSO	School Services Officer
TAFE VC	TAFE Virtual Campus
U3A	University of Third Age
VASS	VCE Administrative Software System
VASSP	Victorian Association Secondary Schools Principals
VCAL	Victorian Certificate of Applied Learning
VCE	Victorian Certificate of Education
VET	Vocational Education and Training
VICCSO	Victorian Council of Schools Organisation
VIT	Victorian Institute of Teaching
VTAC	Victorian Tertiary Admissions Centre
VTHC	Victorian Trades Hall Council
VLESC	Victorian Learning and Employment Skills Commission
VPA	Victorian Principals Association
VPS	Victorian Public Sector
VQA	Victorian Qualifications Authority

DEPARTMENT OF EDUCATION – CENTRAL OFFICE AND REGIONAL OFFICES

LOCATION / POSTAL ADDRESS	REGIONAL DIRECTOR	TELEPHONE	FAX
Department of Education and Early Childhood Development – Central Office 2 Treasury Place EAST MELBOURNE VIC 3002 Postal Address: GPO Box 4367 MELBOURNE 3001	N/A	9637 2000	9637 2112
Eastern Metropolitan Region Level 2, 295 -297 Springvale Road GLEN WAVERLEY VIC 3150	Jim Watterston	8561 2700	8561 2777
Northern Metropolitan Region Level 2, 189 Urquhart Street COBURG VIC 3058 Postal Address: Locked Bag 2001 COBURG VIC 3058	Wayne Craig	9488 9488	9488 9440
Western Metropolitan Region Level 4, 369 Royal Parade PARKVILLE VIC 3052	Katherine Henderson	9291 6500	9291 6555
Barwon South Western Region 5A Little Ryrie Street GEELONG VIC 3220 Postal Address: PO Box 2086 GEELONG VIC 3220	Grant Rau (Acting)	5225 1000	5225 1099
Grampians Region 1/1220 Sturt Street BALLARAT VIC 3350	Malcolm Millar	5337 8444	5333 2135
Loddon East Mallee Region 37 – 43 Havlin Street BENDIGO VIC 3550 Postal Address: PO Box 442 BENDIGO VIC 3552	Ron Lake	5440 3111	5442 5321
Hume Region Arundel Street BENALLA VIC 3672 PO Box 403 BENALLA VIC 3672	Stephen Brown	5761 2100	5762 5039
Gippsland Region Cnr Kirk and Haigh Streets MOE VIC 3825 PO Box 381, MOE VIC 3825	Michonne Van Rees	5127 0400	5126 1933

EMERGENCY MANAGEMENT PROTOCOLS

SOUTHERN METROPOLITAN REGION INCIDENT COMMUNICATION PROTOCOL

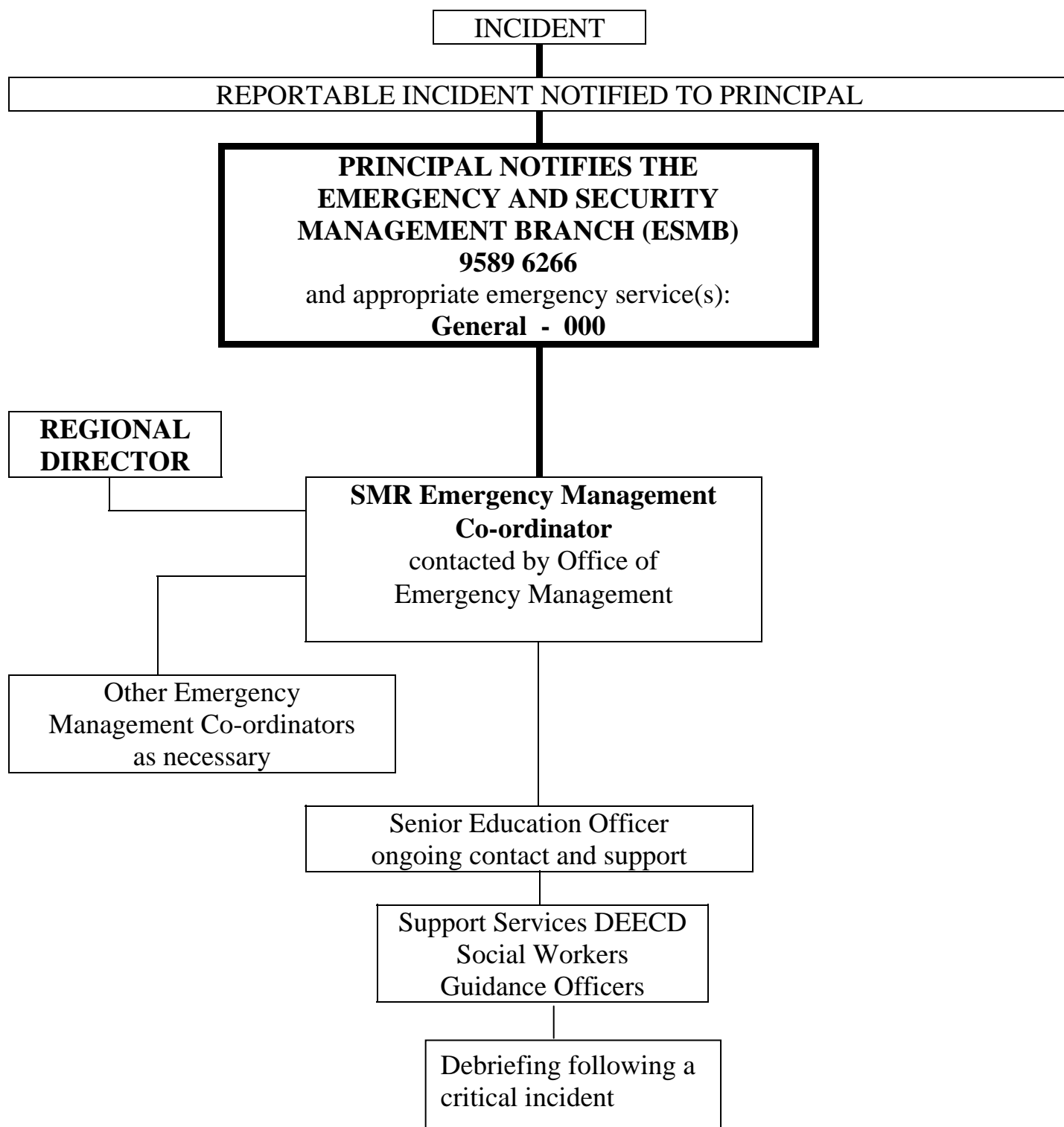

Other Links

Depending on the nature of the incident, there may be involvement of

- the Office of the Minister
- the Office of the Deputy Secretary
- the Media Unit

PRIMARY SCHOOLS

NO.	SCHOOL EMAIL ADDRESS	LOCATION POSTAL ADDRESS	ENROLMENT (DAY 2)	PRINCIPAL ASSISTANT PRINCIPAL	BUSINESS MANAGER / BURSAR	TELEPHONE	FAX	NETWORK
1181	ALBERT PARK PRIMARY SCHOOL albert.park.ps@edumail.vic.gov.au	Bridport Street Albert Park 3206 MEL REF - 2J K7	381	ELAINE MILLS (A) HELEN COX	Bridene Benn Jedda Reidy	9699 9090	9699 9096	Inner South
5043	ALDERCOURT PRIMARY SCHOOL aldercourt.ps@edumail.vic.gov.au	Silver Avenue Frankston North 3201 PO Box 1013 Belvedere Park 3198 MEL REF-100 B7	222	SUSAN SCHNEIDER RENEE KENNEDY	Cheryl Jones	9786 4488 9786 4694	9786 1911	Frankston
2634	ARMADALE PRIMARY SCHOOL armadale.ps@edumail.vic.gov.au	Densham Road Armadale 3143 MEL REF – 2M J12	315	JIM CAHILL	Phil Cole	9822 7003	9824 8954	Inner South
5301	ASPENDALE GARDENS PRIMARY SCHOOL aspendale.gardens.ps@edumail.vic.gov.au	Kearney Drive Aspendale Gardens 3195 MEL REF – 93 B5	704	LEIGH CRANG GAYE PEEL	Joyce Palmer	9587 0877	9587 0477	Kingston
4193	ASPENDALE PRIMARY SCHOOL aspendale.ps@edumail.vic.gov.au	Laura Street Aspendale 3195 MEL REF – 92 J4	280	PHIL ANTHONY LEANNE BRAKE	Helen Teasdale Judy Prosser	9580 3255	9587 4345	Kingston
5005	BALLAM PARK PRIMARY SCHOOL ballam.park.ps@edumail.vic.gov.au	Belar Avenue Frankston 3199 MEL REF – 100 B3	400	MARK RENOUF JAN McDORNAN	Rosemary Van Sanden	9789 5614	9776 7658	Frankston
1698	BALNARRING PRIMARY SCHOOL balnarring.ps@edumail.vic.gov.au	Civic Crt, Balnarring 3926 PO Box 38 Balnarring 3926 MEL REF – 193 C5	379	RHONDA STEPHENS BRUCE MESLEY (A)	Jill Waters / Emma Dixon	5931 4444	5931 4445	Mornington Peninsula
3023	BAXTER PRIMARY SCHOOL baxter.ps@edumail.vic.gov.au	Grant Road Baxter 3911 MEL REF – 107 F5	275	ANDREW FORREST	Jackie Wilson	5971 1391	5971 4184	Mornington Peninsula
5421	BAYLES REGIONAL PRIMARY SCHOOL bayles.regional.ps@edumail.vic.gov.au	3730 Ballarto Road Bayles 3981	120	NICOLE BOTTRIELL	Cherryl Dart-Garton	5997 7261	5997 7441	Cranbourne
3033	BEACONSFIELD PRIMARY SCHOOL beaconsfield.ps@edumail.vic.gov.au	Cnr. Lyle Avenue and Old Princes Hwy Beaconsfield 3807 P.O. Box 251 Beaconsfield 3807 MEL REF - 111 JK12	584	GARY METHVEN JOHN LEGIONE	Maxine Mills- Trish White / Helen Hewat	9707 1510	9796 1923	Berwick

PRIMARY SCHOOLS

NO.	SCHOOL EMAIL ADDRESS	LOCATION POSTAL ADDRESS	ENROLMENT (DAY 2)	PRINCIPAL ASSISTANT PRINCIPAL	BUSINESS MANAGER / BURSAR	TELEPHONE	FAX	NETWORK
2560	BEACONSFIELD UPPER PRIMARY SCHOOL beaconsfieldupper.ps@edumail.vic.gov.au	Stoney Creek Road Upper Beaconsfield 3808 PO Box 403 Beaconsfield 3808 MEL REF – 210 J10	292	NICHOLAS KARANZOULIS KATHY SHARP	Wanda Buwalda	5944 3591	5944 3506	Berwick
4803	BEAUMARIS NORTH PRIMARY SCHOOL beaumaris.north.ps@edumail.vic.gov.au	Wood Street Beaumaris 3193 MEL REF 86 D4	509	SHERRIL DUFFY	Joanne MacGregor / Sue Miles	9589 5449	9589 0629	Bayside
3899	BEAUMARIS PRIMARY SCHOOL beaumaris.ps@edumail.vic.gov.au	79-99 Dalgetty Road Beaumaris 3193 PO Box 6140 Cromer, Beaumaris 3193 MEL REF – 86 D7	581	SUE ARNTS SIMONE EIRTH	Catherine Lamb Admin: Robyn Meehan Virginia Jackson	9589 2619	9589 1957	Bayside
4902	BELVEDERE PARK PRIMARY SCHOOL belvedere.park.ps@edumail.vic.gov.au	30 Belvedere Road Seaford 3198 MEL REF – 99 J5	301	CHERYLE OSBORNE	Julie Cain Adele Rea	9786 3205	9782 3013	Frankston
4318	BENTLEIGH WEST PRIMARY SCHOOL bentleigh.west.ps@edumail.vic.gov.au	23 Brewer Road Bentleigh 3204 MEL REF – 77 B1	414	JENNIFER SMALL TIM NEWTON	Tanya Elliott	9557 1228	9557 4103	Glen Eira
5488	BENTON JUNIOR COLLEGE benton.jr.co@edumail.vic.gov.au	261 Racecourse Road Mornington 3931 MEL REF – 145 K6	578	CHERYL IRVING MARCUS BATT MARC MORRIS	Elizabeth Weller	59 73 9100	5977 2428	Mornington Peninsula
5305	BERWICK FIELDS PRIMARY SCHOOL berwick.fieldsps@edumail.vic.gov.au	35 Gwendoline Drive Berwick 3806 MEL REF – 111 A1	357	STEPHEN WIGNEY AMANDA ALLABY	Sue Willoughby	8786 9988	8786 9621	Berwick
5213	BERWICK LODGE PRIMARY SCHOOL berwick.lodge.ps@edumail.vic.gov.au	Mansfield Street Berwick 3806 P.O. Box 454 Berwick 3806 MEL REF – 110 J7	746	HENRY GROSSEK LYNNE BRENNER DEBBIE CUSAK (A)	Alaine Dawson	9707 1766	9796 2198	Berwick
40	BERWICK PRIMARY SCHOOL berwick.ps@edumail.vic.gov.au	37 Fairholme Boulevard Berwick 3806 MEL REF – 111 E11	738	KAYE SETON ALISON GROH ANDREW HORSBURGH	Emily Lidgerwood	9707 1026	9796 1567	Berwick
3933	BITTERN PRIMARY SCHOOL bittern.ps@edumail.vic.gov.au	Portsmouth Road Bittern 3918 MEL REF – 164 D8	221	CATHERINE PHILLIPS	Sue Beech Gail Yates	5983 9590	5983 8870	Mornington Peninsula

PRIMARY SCHOOLS

NO.	SCHOOL EMAIL ADDRESS	LOCATION POSTAL ADDRESS	ENROLMENT (DAY 2)	PRINCIPAL ASSISTANT PRINCIPAL	BUSINESS MANAGER / BURSAR	TELEPHONE	FAX	NETWORK
3631	BLACK ROCK PRIMARY SCHOOL black.rock.ps@edumail.vic.gov.au	Arkaringa Crescent Black Rock 3193 P.O. Box 168 Black Rock 3193 MEL REF - 86 A2	377	JULIE LUITEN SUE LEIGHTON-JANSE	Michelle Franic Sue Hutchins	9598 2293	9521 9507	Bayside
4798	BONBEACH PRIMARY SCHOOL bonbeach.ps@edumail.vic.gov.au	Breeze Street Bonbeach 3196 MEL REF 97 D5	160	MARTIN PAGE	Sharon Keates	9772 3471	9776 1517	Frankston
1184	BONEO PRIMARY SCHOOL boneo.ps@edumail.vic.gov.au	582 Boneo Road Boneo 3939 MEL REF 253 A3	252	ROBERT DALLING JEAN COOPER	Glenda Everett / Cheryl Cooper	5988 6253	5988 6310	Mornington Peninsula
5308	BRENTWOOD PARK PRIMARY SCHOOL brentwood.park.ps@edumail.vic.gov.au	Bemersyde Drive Berwick 3806 P.O. Box 485 Berwick 3806 MEL REF 131 D1	779	JAMES BELL JENNY REID CAROLE MAYES	Sue Moore Robyn Boag	9702 2022	9702 1028	Berwick
2048	BRIGHTON BEACH PRIMARY SCHOOL brighton.beach.ps@edumail.vic.gov.au	Windermere Crescent Brighton 3186 PO Box 9064, Brighton 3186 MEL REF 76 E2	477	LEE MURNANE BRONWYN MORGAN	Elizabeth Perkins-Stafford Jezz Langworthy	9591 0888	9592 9772	Bayside
1542	BRIGHTON PRIMARY SCHOOL brighton.ps@brighton.vic.edu.au	Cnr. Wilson & Male Streets Brighton 3186 MEL REF – 67 F11	744	GORDON PRATT GAYLE ROADS SANDRA LINDSAY	Jana Ryan Secretary: Madeleine Donnelly Administration: Marie Robertson Jan Swabey	9592 0177	9593 1642	Bayside
2229	BUNYIP PRIMARY SCHOOL bunyip.ps@edumail.vic.gov.au	Garfield-Longwarry Road Bunyip 3815 P.O. Box 12 Bunyip 3815 MEL REF 512 T6	209	TED LEASE	Wendy Whyatt	5629 5462	5629 5846	Berwick
3689	CARDINIA PRIMARY SCHOOL cardinia.ps@edumail.vic.gov.au	2405 Ballarto Road Cardinia 3978 MEL REF – 512 Q7	172	ALLAN ARMSTRONG	Virginia Smith	5998 8323	5998 8474	Cranbourne
2897	CARNEGIE PRIMARY SCHOOL carnegie.ps@edumail.vic.gov.au	Truganini Road Carnegie 3163 MEL REF – 68 H5	307	LINDA JONES (A) MICHAEL McCARTHY	Bruce Hopcroft	9571 2662	9571 6101	Glen Eira

PRIMARY SCHOOLS

NO.	SCHOOL EMAIL ADDRESS	LOCATION POSTAL ADDRESS	ENROLMENT (DAY 2)	PRINCIPAL ASSISTANT PRINCIPAL	BUSINESS MANAGER / BURSAR	TELEPHONE	FAX	NETWORK
3613	CARRUM DOWNS PRIMARY SCHOOL carrum.downs.ps@edumail.vic.gov.au	90 Cadles Road Carrum Downs 3201 PO Box 8844, Carrum Downs 3201 MEL REF - 100 H1	607	CECILIA STONE KEVIN GRAHAM	Helen Minty	9782 1333	9782 0912	Frankston
3385	CARRUM PRIMARY SCHOOL carrum.ps@edumail.vic.gov.au	Walkers Road Carrum 3197 MEL REF – 97 D8	203	ALANA O'NEIL AMANDA CARMICHAEL	Jan Parker	9772 1117	9776 1586	Frankston
5435	CARWATHA COLLEGE P-12 carwatha.p12@edumail.vic.gov.au	43-81 Browns Road Noble Park North 3174 MEL REF: 80 J7	1067	BRONWYN HAMILTON SHEILA HORN ANTHONY PAYNE (A) RHONDA POTTER	Joyce Griffiths	9795 5848	9790 1712	Dandenong
3820	CAULFIELD JUNIOR COLLEGE caulfield.jr.co@edumail.vic.gov.au	186 Balaclava Road Caulfield North 3161 MEL REF – 59 A12	391	ANNE McPHEE (A)	Toni Hillyer	9509 6872	9576 1623	Glen Eira
5489	CAULFIELD PRIMARY SCHOOL caulfield.ps@edumail.vic.gov.au	724 Glenhuntly Road Caulfield South 3162 MEL REF – 67 K4	96	SUZANNE MUIR	Anita Oliver / Therese Meiers	9523 7932	9523 7502	Glen Eira
4315	CAULFIELD SOUTH PRIMARY SCHOOL caulfield.south.ps@edumail.vic.gov.au	Bundeera Road Caulfield South 3162 MEL REF – 68 C6	461	JIM FERGUSON HELEN CASEY	Brenda Carothers / Julie Fergie	9578 3718	9578 9463	Glen Eira
5231	CHALCOT LODGE PRIMARY SCHOOL chalcot.lodge.ps@edumail.vic.gov.au	Primrose Hill Close Endeavour Hills 3802 MEL REF – 91 B3	223	KAY SCHLANGER MONICA GHIRXI (A)	Nancy Napier	9700 4455	9706 2187	Berwick
4941	CHANDLER PRIMARY SCHOOL chandler.ps@edumail.vic.gov.au	Cochrane Avenue Keysborough 3173 MEL REF 89 G9	292	PETER PAUL NAOMI REED	Mary Hannett	9798 2228	9798 8933	Springvale
3341	CHELSEA HEIGHTS PRIMARY SCHOOL chelsea.heights.ps@edumail.vic.gov.au	194 Thames Promenade Chelsea Heights 3196 MEL REF 93 G11	382	DANNY MULQUEEN JANE SATCHWELL	Rosemarie Lansell / Viv Korsten & Lyn Anderson	9772 4139	9776 1301	Kingston
3729	CHELSEA PRIMARY SCHOOL chelsea.ps@edumail.vic.gov.au	Argyle Avenue Chelsea 3196 MEL REF – 97 C2	172	MERILYN HAYNES COBY LARRIEU (A)	Jacqueline Russell	9773 2055	9776 0354	Kingston
4754	CHELTENHAM EAST PRIMARY SCHOOL cheltenham.east.ps@edumail.vic.gov.au	Silver Street Cheltenham 3192 MEL REF – 87 A1	210	CHRIS SNOW FAYE CLEMENTS	Sue Chase Robyn L Kimpton	9583 5746	9583 0695	Kingston
0084	CHELTENHAM PRIMARY SCHOOL cheltenham.ps@edumail.vic.gov.au	231 Charman Road Cheltenham 3192 MEL REF – 86 H2	375	MARGARET McINTOSH CHERYL CLARK (A)	Lottie Maroney Jennifer Leeson	9583 1614	9585 1702	Bayside

PRIMARY SCHOOLS

NO.	SCHOOL EMAIL ADDRESS	LOCATION POSTAL ADDRESS	ENROLMENT (DAY 2)	PRINCIPAL ASSISTANT PRINCIPAL	BUSINESS MANAGER / BURSAR	TELEPHONE	FAX	NETWORK
3336	CLARINDA PRIMARY SCHOOL clarinda.ps@edumail.vic.gov.au	1166 Centre Road Clarinda 3169 MEL REF – 78 J3	213	JEAN HELLERUD KAREN MACKAY	Jeanette Irwing	9544 3231	9543 8839	Kingston
4384	CLAYTON SOUTH PRIMARY SCHOOL clayton.south.ps@edumail.vic.gov.au	539 Clayton Road Clayton South 3169 PO Box 1205 Clayton South 3169 MEL REF – 79 B7	207	ROBERT CSOTI CAROLYN ALLISON	Gay Kuzmiuk Hettie D'Mello	9558 0599	9551 8125	Springvale
3664	CLYDE PRIMARY SCHOOL clyde.ps@edumail.vic.gov.au	Oroya Grove Clyde 3978 MEL REF – 134 J11	231	PETER QUIGLEY MAURIE RICHARDSON	Claudia Steckyj	5998 5293	5998 9005	Cranbourne
4712	COATESVILLE PRIMARY SCHOOL coatesville.ps@edumail.vic.gov.au	21 Mackie Road Bentleigh East 3165 MEL REF – 78 B1	458	LOUISE PEARCE VICKI STANDFIELD	Morag Bouch	9570 1652	9579 4095	Glen Eira
5108	COOMOORA PRIMARY SCHOOL coomoora.ps@edumail.vic.gov.au	41- 51 Coomoora Road Springvale South 3172 MEL REF – 89 A6	452	ROSE CANNIZZARO CHRISTINE TOTH	Cheryl Battershill / Shaun Jarret	9798 4764	9798 3413	Springvale
5292	CORAL PARK PRIMARY SCHOOL coral.park.ps@edumail.vic.gov.au	145 Coral Drive Hampton Park 3976 MEL REF – 96 H10	442	GILL GRAY (Acting Principal Term 1 2008)	Lois Geary	9702 8398	9702 8498	Cranbourne
5371	COURTENAY GARDENS PRIMARY SCHOOL courtenay.gardens.ps@edumail.vic.gov.au	Rosebank Drive Cranbourne North 3977 MEL REF – 129 K9	772	LORETTA HAMILTON MARG SHEPPARD (A) GEORGINA WILSON	Linda Korteman	5995 7139	5995 7148	Cranbourne
4887	CRANBOURNE PARK PRIMARY SCHOOL cranbourne.park.ps@edumail.vic.gov.au	Tucker Street Cranbourne 3977 P.O. Box 659 Cranbourne 3977 MEL REF – 133 H3	396	SUE JONES STEVEN CONDON	Lynne Cahill	5996 1142	5996 9210	Cranbourne
2068	CRANBOURNE PRIMARY SCHOOL cranbourne.ps@edumail.vic.gov.au	Bakewell Street Cranbourne 3977 P.O. Box 26 Cranbourne 3977 MEL REF – 134 A5	458	GARRY ROLFE BEV WOODBRIDGE	Josie O'Connor	5996 1744	5996 1370	Cranbourne
4755	CRANBOURNE SOUTH PRIMARY SCHOOL cranbourne.south.ps@edumail.vic.gov.au	Pearcedale Road Cranbourne South 3977 MEL REF – 137 A4	262	ROMA McKINNON (A) NIGEL TOOTH (A)	Carol Cross	9782 2999	9782 2656	Cranbourne
5189	CRANBOURNE WEST PRIMARY SCHOOL cranbourne.west.ps@edumail.vic.gov.au	Cnr Duff Street & Monohans Road Cranbourne 3977 MEL REF – 133 F3	784	ANDREW BERGMEIER CHRIS SHORT VICKI BROWN	Jennifer Canty	5996 2878	5995 1180	Cranbourne

PRIMARY SCHOOLS

NO.	SCHOOL EMAIL ADDRESS	LOCATION POSTAL ADDRESS	ENROLMENT (DAY 2)	PRINCIPAL ASSISTANT PRINCIPAL	BUSINESS MANAGER / BURSAR	TELEPHONE	FAX	NETWORK
3080	CRIB POINT PRIMARY SCHOOL crib.point.ps@edumail.vic.gov.au	Milne Street Crib Point 3919 MEL REF – 195 A1	198	LISA VANDENBOSCH	Glenda Watson	5983 9282	5983 8876	Mornington Peninsula
4723	DANDENONG NORTH PRIMARY SCHOOL dandenong.north.ps@edumail.vic.gov.au	Cnr Cleeland & David Streets Dandenong 3175 MEL REF – 90 D4	546	KEVIN MACKAY JENNY MACKAY	Imelda Dowdle	9794 7899	9706 7279	Dandenong
1403	DANDENONG PRIMARY SCHOOL dandenong.ps@edumail.vic.gov.au	174-182 Foster Street Dandenong 3175 MEL REF – 90 F7	291	DAVID CROZIER LYNNE GREENLEES	Denice O'Shea	9792 2743	9792 2367	Dandenong
4810	DANDENONG SOUTH PRIMARY SCHOOL dandenong.south.ps@edumail.vic.gov.au	Cnr. Kirkham Road & William Avenue Dandenong 3175 P.O. Box 1057 Dandenong 3175 MEL REF – 90 D10	541	LEONIE FITZGERALD LYNETTE BYRNES	Lynette Ball	9792 3726	9793 2223	Dandenong
4217	DANDENONG WEST PRIMARY SCHOOL dandenong.west.ps@edumail.vic.gov.au	32 Birdwood Avenue Dandenong 3175 MEL REF – 90 A6	269	SUZANNE GOODING HUGH O'REILLY	Wendy Hardman	9792 2868	9792 3772	Dandenong
4996	DERINYA PRIMARY SCHOOL derinya.ps@edumail.vic.gov.au	Overport Road Frankston 3199 MEL REF – 120 C11	580	JENNY ROTH LEANNE MARSHALL	Josie Fitzpatrick	9787 3633	9787 1423	Frankston
3924	DEVON MEADOWS PRIMARY SCHOOL devon.meadows.ps@edumail.vic.gov.au	Worthing Road Devon Meadows 3977 MEL REF – 138 C7	263	PETER HICKS ANNE BOYD (A)	Di Elliott	5998 2304	5998 2955	Cranbourne
4257	DINGLEY PRIMARY SCHOOL dingley.ps@edumail.vic.gov.au	Centre Dandenong Road Dingley Village 3172 MEL REF – 88 F6	406	NOEL CORPE MORRY RUBINSTEIN	Wendy Sheppard / Lou McCarthy	9551 3555	9551 7445	Kingston
5424	DOVETON HEIGHTS PRIMARY SCHOOL doveton.heights.ps@edumail.vic.gov.au	Laurel Avenue Doveton 3177 P.O. Box 126 Doveton 3177 MEL REF – 91 A8	175	GILL HIGGINS Elene Archbold	Marilyn West	9792 2029	9701 3150	Dandenong
4921	DOVETON NORTH PRIMARY SCHOOL doveton.north.ps@edumail.vic.gov.au	Rowan Drive Doveton 3177 P.O. Box 105 Doveton 3177 MEL REF – 90 J6	242	MURRAY GEDDES MANUELA WINTLE	Sarah Carron / Administration : Alex Katanovic	9792 9686	9791 5434	Dandenong

PRIMARY SCHOOLS

NO.	SCHOOL EMAIL ADDRESS	LOCATION POSTAL ADDRESS	ENROLMENT (DAY 2)	PRINCIPAL ASSISTANT PRINCIPAL	BUSINESS MANAGER / BURSAR	TELEPHONE	FAX	NETWORK
184	DROMANA PRIMARY SCHOOL dromana.ps@edumail.vic.gov.au	McCulloch Street Dromana 3936 P.O. Box 166 Dromana 3936 MEL REF 159 G8	434	RAY ROBERTSON GERALDINE NEWBEGIN	Jane Keen Susan Droscher	5987 2367	5981 8013	Mornington Peninsula
4837	EAST BENTLEIGH PRIMARY SCHOOL east.bentleigh.ps@edumail.vic.gov.au	Bignell Road East Bentleigh 3165 P.O. Box 3091 MOORABBIN EAST 3189 MEL REF – 78 B5	306	MARIA SHEARN MARK KOPPENS	Elaine Prosser & Jane Keen Office Manager: Janet Burston	9570 3525	9579 0205	Glen Eira
5133	EASTBOURNE PRIMARY SCHOOL eastbourne.ps@edumail.vic.gov.au	Allambi Avenue Rosebud West 3940 Private Bag 8 Rosebud 3939 MEL REF – 169 K5	470	STEPHEN WILKINSON STEVE HIPWELL BRETT PASCOE	Ellen Tyers	5986 4884	5986 1001	Mornington Peninsula
3790	EDITHVALE PRIMARY SCHOOL edithvps@edithvaleps.vic.edu.au	Edithvale Road Edithvale 3196 MEL REF – 93 B	392	DENISE WEBSTER JAN LAWRENCE		9772 1393	9772 7307	Kingston
2870	ELSTERNWICK PRIMARY SCHOOL elsternwick.ps@edumail.vic.gov.au	Murphy Street Brighton 3186 MEL REF – 67 E5	437	MARK WALKER SARAH SALTER	Sue Annand	9596 1973	9596 2320	Bayside
3942	ELWOOD PRIMARY SCHOOL elwoodps@edumail.vic.gov.au	Scott Street Elwood 3184 MEL REF – 67 C2	491	RHONDA HOLT BARB LUEBBERS GAYLE COPE	Helen Twomey Administration: Deborah Nelson	9531 2762	9531 5497	Inner South
5116	EUMEMMERRING PRIMARY SCHOOL eumemmerring.ps@edumail.vic.gov.au	Doveton Avenue Doveton 3177 P.O. Box 540 Doveton 3177 MEL REF – 91 B10	144	WAYNE MACDONALD LYNNE McDONALD	Ann Hawthorne	9791 4386	9794 8518	Dandenong
5072	FOUNTAIN GATE PRIMARY SCHOOL fountain.gate.ps@edumail.vic.gov.au	Prospect Hill Road Narre Warren 3805 MEL REF 110 B1	531	JENNY DUGGAN WENDY WORRELL	Faye Stilo	9703 1187	9703 2001	Berwick
4682	FRANKSTON EAST PRIMARY SCHOOL frankston.east.ps@edumail.vic.gov.au	Ashleigh Avenue Frankston 3199 P.O. Box 7154 Karingal Centre 3199 MEL REF – 102 J3	191	PHILIP FARRAR JUDY JOHNS	Ian Davies	9789 9552	9789 0134	Frankston
4815	FRANKSTON HEIGHTS PRIMARY SCHOOL frankston.heights.ps@edumail.vic.gov.au	Kalmia Street Frankston 3199 MEL REF – 102 J7	250	SIMON ANDERSON	Maria Ryan	9783 4988	9781 3131	Frankston

PRIMARY SCHOOLS

NO.	SCHOOL EMAIL ADDRESS	LOCATION POSTAL ADDRESS	ENROLMENT (DAY 2)	PRINCIPAL ASSISTANT PRINCIPAL	BUSINESS MANAGER / BURSAR	TELEPHONE	FAX	NETWORK
1464	FRANKSTON PRIMARY SCHOOL frankston.ps@edumail.vic.gov.au	Davey Street Frankston 3199 MEL REF – 102 D3	216	JIM WILSON CLAIRE ROSSETTO	Julia Gorfine	9783 3769	9781 4402	Frankston
3897	GARDENVALE PRIMARY SCHOOL gardenvale.ps@edumail.vic.gov.au	66 Landcox Street Brighton East 3187 MEL REF – 67 J9	599	PETER BOYES JANINE HALL	Pauline Dunn Elana Lewin	9596 2871	9596 5198	Bayside
2724	GARFIELD PRIMARY SCHOOL garfield.ps@edumail.vic.gov.au	84 Railway Avenue Garfield 3814 MEL REF - 512 S6	152	CHRIS O'BRIEN STEPHEN STEWART	Jane Hill	5629 2274	5629 2895	Berwick
3703	GLEN HUNTLY PRIMARY SCHOOL glenhuntly.ps@edumail.vic.gov.au	Grange Road Glen Huntly 3163 P.O. Box 62 Glen Huntly 3163 MEL REF – 68 G6	196	ELIZABETH ALESSI	Julie Mackinnon	9571 2933	9563 6314	Glen Eira
4891	GREENSLOPES PRIMARY SCHOOL greenslopes.ps@edumail.vic.gov.au	Gloria Avenue Dandenong 3175 MEL REF – 90 D2	147	BRIAN WRIGHT	John Hodges	9791 4822	9706 7801	Dandenong
244	HALLAM PRIMARY SCHOOL hallam.ps@edumail.vic.gov.au	Harmer Road Hallam 3803 P.O. Box 84 Doveton 3177 MEL REF – 91 D11	287	JULIE MACFARLANE	Diedre Maddigan	9703 1536	9702 3045	Berwick
4407	HALLAM VALLEY PRIMARY SCHOOL hallam.valley.ps@edumail.vic.gov.au	Fleetwood Drive Narre Warren 3805 MEL REF – 110 G10	451	DEBRA PEJKOVIC GEOFF FOSTER KERRY COFFEY	Chris Delaney	9705 2281	9705 2284	Berwick
4062	HAMPTON PARK PRIMARY SCHOOL hampton.park.ps@edumail.vic.gov.au	Somerville Road Hampton Park 3976 MEL REF – 96 C7	416	CHRISTINE WAKELING CONNIE VAN DER VOORT	Bromwyn Minihan	9799 1440	9702 8254	Cranbourne
3754	HAMPTON PRIMARY SCHOOL hampton.ps@edumail.vic.au	528 Hampton Street Hampton 3188 MEL REF – 76 G5	546	ANNY LAWRENCE ROBYN FARNELL	Alison Galloway Aris Lechte	9598 1412	9598 9342	Bayside
1697	HARKAWAY PRIMARY SCHOOL harkaway.ps@edumail.vic.gov.au	King Road Harkaway 3806 MEL REF – 109 D12	180	FRED HESS	Jenni Mills	9707 1475	9707 4952	Berwick
4730	HARRISFIELD PRIMARY SCHOOL harrisfield.ps@edumail.vic.gov.au	495 Princes Highway Noble Park 3174 MEL REF – 80 F10	192	MEREDITH IACONESE BEV HANSEN (A)	Carmel Mitchell Office Manager: Belinda Hall	9546 9210	9562 4520	Springvale

PRIMARY SCHOOLS

NO.	SCHOOL EMAIL ADDRESS	LOCATION POSTAL ADDRESS	ENROLMENT (DAY 2)	PRINCIPAL ASSISTANT PRINCIPAL	BUSINESS MANAGER / BURSAR	TELEPHONE	FAX	NETWORK
1098	HASTINGS PRIMARY SCHOOL hastings.ps@edumail.vic.gov.au	Hodgins Road Hastings 3915 P.O. Box 276 Hastings 3915 MEL REF – 154 H8	229	SUSAN LYONS JOANNE MUNN	Gail Sampson	5979 1517	5979 4406	Mornington Peninsula
5202	HASTINGS WESTPARK PRIMARY SCHOOL hastings.westpark.ps@edumail.vic.gov.au	Stalwart Avenue Hastings 3915 MEL REF – 154 E8	174	ANNELIESE KOSACH WAYNE LOVIE	Judy Devitt	5979 2654	5979 4422	Mornington Peninsula
4802	HEATHERHILL PRIMARY SCHOOL hhps@heatherhillps.vic.edu.au	959 Heatherton Road Springvale 3171 MEL REF – 80 B12	266	JAN BANKS GILLIAN HARRIS	Denece O'Shea Louise McLelland	9546 7562	9558 5672	Springvale
5482	HILLSMEADE PRIMARY SCHOOL hillsmeade.ps@edumail.vic.gov.au	The Promenade, Narre Warren South PO Box 4360, Narre Warren South 3805 MEL REF – 130 E5	849	ANNE NICHOLLS LYN FYFE KIERAN DENVER	Sharon Whiting	9704 6313	9704 7010	Berwick
5136	JAMES COOK PRIMARY SCHOOL james.cook.ps@edumail.vic.gov.au	James Cook Drive Endeavour Hills 3802 MEL REF – 91 B5	284	MARILYN WHITMORE ROBYN MORTIMER	Denise Patmore Jenny Edwards	9700 2601	9700 7646	Berwick
5418	KANANOOK PRIMARY SCHOOL kananook.ps@edumail.vic.gov.au	Wells Road Seaford 3198 MEL REF - 99 F9	195	GRAHAM HAYNES PHILIPPA MORRISON (LT)	Janette Cray	9786 6066	9786 9806	Frankston
5053	KARINGAL HEIGHTS PRIMARY SCHOOL karingal.heights.ps@edumail.vic.gov.au	Havana Crescent Frankston 3199 PO Box 6094 Karingal 3199 MEL REF – 103 C1	210	BRAD CLARK MICHAEL COWDEN	Pauline Horton / Pam Amos	9789 3288	9789 2406	Frankston
4922	KARINGAL PRIMARY SCHOOL karingal.ps@edumail.vic.gov.au	Mallum Avenue Frankston 3199 PO Box 6112 Karingal 3199 MEL REF 99 K12	249	CHRIS GAY KAREN LUFF	Jocelyn McMillan	9789 0514	9776 5722	Frankston
5192	KEYSBOROUGH PARK PRIMARY SCHOOL keysbourough.park.ps@edumail.vic.gov.au	21-23 Loxwood Avenue Keysborough 3173 MEL REF – 89 A9	147	MARGARET McKENZIE	Donna Holland	9798 6811	9706 3767	Springvale
5350	KILBERRY VALLEY PRIMARY SCHOOL kilberry.valley.ps@edumail.vic.gov.au	Kilberry Blvd P.O. Box 126 Hampton Park 3976 MEL REF – 96 J8	896	ANDREW GROH (A) CHERYL VANDEURSEN	Christine Christian	9702 8688	9702 9212	Cranbourne
5135	KINGSLEY PARK PRIMARY SCHOOL kingsley.park.ps@edumail.vic.gov.au	Franciscan Avenue Frankston 3199 MEL REF – 103 A9	477	BARNEY BURNETT RUSSELL LEES	Jan Watkins	9789 0077	9776 7156	Mornington Peninsula

PRIMARY SCHOOLS

NO.	SCHOOL EMAIL ADDRESS	LOCATION POSTAL ADDRESS	ENROLMENT (DAY 2)	PRINCIPAL ASSISTANT PRINCIPAL	BUSINESS MANAGER / BURSAR	TELEPHONE	FAX	NETWORK
5101	KINGSTON HEATH PRIMARY SCHOOL kingston.heath.ps@edumail.vic.gov.au	25 Farm Road Cheltenham 3192 MEL REF – 78 D12	189	WENDY CRAWFORD	Pamela Colley	9584 5805	9585 0650	Kingston
5106	KINGSWOOD PRIMARY SCHOOL kingswood.ps@edumail.vic.gov.au	Plaza Crescent Dingley Village 3172 MEL REF – 88 D6	320	ROSEMARY COSENTINO	Glenda Swinton	9551 1727	9551 4544	Kingston
2629	KOO WEE RUP PRIMARY SCHOOL Koo.wee.rup.ps@edumail.vic.gov.au	Moody Street Koo Wee Rup 3981 P.O. Box 3 Koo Wee Rup 3981 MEL REF – 512 R7	194	DAVID PAYNE	Maria Barnes	5997 1272	5997 1359	Cranbourne
5182	KUNYUNG PRIMARY SCHOOL kunyang.ps@edumail.vic.gov.au	Kunyang Road Mt. Eliza 3930 MEL REF – 103 J7	432	DAVID INGHAM (A) MICHELLE LIDDLE	Sally Moore / Annie Ammitzboll	9787 6102	9787 8308	Mornington Peninsula
2899	LANG LANG PRIMARY SCHOOL lang.lang.ps@edumail.vic.gov.au	52 Westernport Road Lang Lang 3984	158	GILLIAN WRIGHT MICHAEL SMYTHE	Fiona Barwick	5997 5322	5997 5537	Cranbourne
5257	LANGWARRIN PARK PRIMARY SCHOOL langwarrin.park.ps@edumail.vic.gov.au	Northgateway Langwarrin 3910 MEL REF – 136 A4	749	RAY FLANAGAN PAULINE AGIUS RONALD SKIDMORE	Sue Guest	9775 7533	9775 9264	Frankston
3531	LANGWARRIN PRIMARY SCHOOL langwarrin.ps@edumail.vic.gov.au	90 Warandyte Road Langwarrin 3910 MEL REF – 103 J7	442	ANN MACLACHLAN PETULA DUNN PHIL BARNES (A)	Fiona Gains	9789 7346	9789 0544	Frankston
5422	LE PAGE PRIMARY SCHOOL le.page.ps@edumail.vic.gov.au	Argus Street Cheltenham 3192 MEL REF – 78 B11	181	KEVIN DAVEY	Heather Gillott	9583 8342	9583 0653	Kingston
4139	LLOYD STREET PRIMARY SCHOOL loyd.street.ps@edumail.vic.gov.au	Lloyd Street Malvern East 3145 MEL REF – 59 J12	530	NERIDA SMITH CATE ELSHAUG	Colin Suckling	9571 0261	9563 6724	Inner South
5494	LYNBROOK PRIMARY SCHOOL lynbrook.ps@edumail.vic.gov.au	Paterson Drive Lynbrook 3975 MEL REF – 96 C12	538	RUSSELL GASCOIGNE COLIN AVERY FRAN VAN LABAART	Vidya Motipalli / Michelle Robertson	8787 5390	8787 5385	Cranbourne
4771	LYNDALE PRIMARY SCHOOL lyndale.ps@edumail.vic.gov.au	Oakwood Avenue Dandenong North 3175 MEL REF – 90 B1	407	VICTORIA GOLDING	Faye Barnes	9795 2271	9790 1661	Dandenong

PRIMARY SCHOOLS

NO.	SCHOOL EMAIL ADDRESS	LOCATION POSTAL ADDRESS	ENROLMENT (DAY 2)	PRINCIPAL ASSISTANT PRINCIPAL	BUSINESS MANAGER / BURSAR	TELEPHONE	FAX	NETWORK
4366	McKINNON PRIMARY SCHOOL mckinnon.ps@edumail.vic.gov.au	Tucker Road Ormond East 3204 MEL REF – 68 H10	688	SANDRA MYRWODA KATELYN HAITES EDWIN JANSE NATALIE ROSE	Denise Visser Beverley Broad	9578 1851	9578 0545	Glen Eira
4939	MAHOGANY RISE PRIMARY SCHOOL mahogany.rise.ps@edumail.vic.gov.au	Forster Avenue Frankston North 3200 PO Box 10037, Pines Forest 3200 MEL REF – 100 A9	160	JOHN CULLEY	Carol Turner	9786 3211	9786 1801	Frankston
1604	MALVERN CENTRAL SCHOOL (P-2) malvern.cen@edumail.vic.gov.au	Park Street Malvern 3144 MEL REF – 58 D8	649 - Total	JUDI GURVICH JANNE BLACKER	Sandra Suckling Administration: Denise Miles	8823 9501	9822 6849	Inner South
1604	MALVERN CENTRAL SCHOOL (Yrs 3 - 8) malvern.cen@edumail.vic.gov.au	Spring Road Malvern 3144 MEL REF – 59 D7	649 - Total	JUDI GURVICH WENDY JOHN	Sandra Suckling Administration: Margaret Salvatore	8823 9500	9824 7534	Inner South
2586	MALVERN PRIMARY SCHOOL malvern.ps@edumail.vic.gov.au	17 Tooronga Road Malvern 3145 MEL REF – 59 E11	684	RICHARD BENNETTS DOROTHY HAYES	Valerie Brown Administration: Jeanette Davies Rose Ratna	9571 6281	9571 6076	Inner South
4669	MALVERN VALLEY PRIMARY SCHOOL malvern.valley.ps@edumail.vic.gov.au	Abbotsford Avenue Malvern East 3145 MEL REF – 69 D3	137	GAYLENE FEHLBERG KAYE BISHOP	Sandra Brown	9569 5820	9568 4663	Inner South
5103	MARALINGA PRIMARY SCHOOL maralinga.ps@edumail.vic.gov.au	9 Maralinga Avenue Keysborough 3173 MEL REF – 89 H7	201	PETER GRAY JENNY PETERSEN	Elaine Bryan	9798 3448	9706 3452	Springvale
5293	MARAMBA PRIMARY SCHOOL maramba.ps@edumail.vic.gov.au	Maramba Drive Narre Warren 3805 MEL REF – 108 D12	632	DARRELL MULLINS SUE PETERKEN	Ghyliane Sweeney	9796 7150	9704 0029	Berwick
4955	MENTONE PARK PRIMARY SCHOOL mentone.park.ps@edumail.vic.gov.au	Broome Avenue Mentone 3194 MEL REF – 87 E5	248	LOUISE DOWNIE PERRY KICK	Anne Leggett	9583 4935	9583 9905	Kingston
2950	MENTONE PRIMARY SCHOOL mentone.ps@edumail.vic.gov.au	Childers Street Mentone 3194 MEL REF – 87 A7	302	CHRIS CHANT JOHN BERNAU	Robyn Wilson	9583 2995	9585 0414	Kingston
2815	MIDDLE PARK PRIMARY SCHOOL middlepark.ps@edumail.vic.gov.au	Richardson Street Middle Park 3206 MEL REF – 2K B10	398	DAVINA COLE (A) JANE BATTRICK (A) NEVEN PALEKA (A)	Larissa Kashina	9690 1336	9696 2647	Inner South
1111	MOORABBIN PRIMARY SCHOOL moorabbin.ps.worthing@edumail.vic.gov.au	Worthing Road Moorabbin 3189 MEL REF – 77 D7	322	MARK BERRY WAYNE BACH	Aileen Wilson	9555 1101	9553 4616	Glen Eira

PRIMARY SCHOOLS

NO.	SCHOOL EMAIL ADDRESS	LOCATION POSTAL ADDRESS	ENROLMENT (DAY 2)	PRINCIPAL ASSISTANT PRINCIPAL	BUSINESS MANAGER / BURSAR	TELEPHONE	FAX	NETWORK
2327	MOOROODUC PRIMARY SCHOOL moorooduc.ps@edumail.vic.gov.au	Derril Road Moorooduc 3933 MEL REF – 146 K7	235	ELAINE PRESTON	Heather Mayor	5978 8330	5978 8312	Mornington Peninsula
846	MORDIALLOC PRIMARY SCHOOL mordialloc.ps@edumail.vic.gov.au	58 Barkly Street Mordialloc 3195 MEL REF – 87 F12	135	GILLIAN PHILLIPS	Francis Goff	9580 1468	9587 5005	Kingston
5040	MORNINGTON PARK PRIMARY SCHOOL mornington.park.ps@edumail.vic.gov.au	Robertson Drive Mornington 3931 MEL REF – 104 J12	238	MARGARET EVANS (A) STEVE BUCKLEY	Shoana Carey	5975 4011	5975 9469	Mornington Peninsula
2033	MORNINGTON PRIMARY SCHOOL mornington.ps@edumail.vic.gov.au	Vale Street Mornington 3931 PO Box 689, Mornington 3931 MEL REF – 104 F11	394	SILVIO VITALE CLARE SICURO	Olympia Maselli/ Anne Brooks	5975 2561	5975 8219	Mornington Peninsula
5205	MOSSGIEL PARK PRIMARY SCHOOL mossgiel.park.ps@edumail.vic.gov.au	Cnr Scotsburn Way & Gleneagles Drive Endeavour Hills 3802 PO Box 186 Endeavour Hills 3802 MEL REF – 91 E3	426	JOHN WALL JOANNE FISHER JENNY SCOTT	Cristina Abeyratne / Christine Young	9709 7777	9709 7799	Berwick
5140	MOUNT ELIZA NORTH PRIMARY SCHOOL mount.eliza.north.ps@edumail.vic.gov.au	Moseley Drive Mt. Eliza 3930 P.O. Box 219 Mt. Eliza 3930 MEL REF – 105 J2	586	KERRY GRAHAM MOI BEAURAIN	Bev Costa	9787 6611	9787 6754	Mornington Peninsula
1368	MOUNT ELIZA PRIMARY SCHOOL mount.eliza.ps@edumail.vic.gov.au	Wooralla Drive Mt. Eliza 3930 P.O. Box 305 Mt. Eliza 3930 MEL REF – 105 G4	565	NEIL CUNNINGHAM LYNNE DICKINS	Sharyn Wanstall	9787 1385	9787 9523	Mornington Peninsula
5171	MOUNT MARTHA PRIMARY SCHOOL mount.martha.ps@edumail.vic.gov.au	Glenisla Drive Mt. Martha 3934 P.O. Box 139 Mt. Martha 3934 MEL REF – 150 J2	619	JUDY BECKWORTH PHILLIP WATTS BEV DADDS	Lindie Hartwig / Gina McMartin	5974 2800	5974 3634	Mornington Peninsula
3449	MURRUMBEENA PRIMARY SCHOOL murrumbeena.ps@edumail.vic.gov.au	Hobart Road Murrumbeena 3163 MEL REF – 69 B4	557	HEATHER HILL SHIRLEY KRONGOLD	Robyn Dunne Teresa Farthing	9568 1300	9563 0150	Glen Eira
2248	NAR NAR GOON PRIMARY SCHOOL nar.nar.goon.ps@edumail.vic.gov.au	27 Spencer Street Nar Nar Goon 3812 MEL REF – 256 R6	218	JAY STENT LESLEY THORNTON	Annette Aarts	5942 5311	5942 5014	Berwick

PRIMARY SCHOOLS

NO.	SCHOOL EMAIL ADDRESS	LOCATION POSTAL ADDRESS	ENROLMENT (DAY 2)	PRINCIPAL ASSISTANT PRINCIPAL	BUSINESS MANAGER / BURSAR	TELEPHONE	FAX	NETWORK
1901	NARRE WARREN NORTH PRIMARY SCHOOL narre.warren.north.ps@edumail.vic.gov.au	A'Beckett Road Narre Warren North 3804 MEL REF – 108 G5	392	IAN NORMAN MARGARET MATTHEWS	Lorraine Woodward Joy Pickering	9796 8261	9796 9598	Berwick
8839	NARRE WARREN SOUTH P-12 COLLEGE narre.warren.south.p12@edumail.vic.gov.au	Amberly Park Drive, Narre Warren Sth 3805 MEL REF – 96 K12	1920 -Total	ROSS MILLER KEN ROBINSON LEANNE DAVISON-ARMAO KERRIE BOLCH JENNI JOHNSON	Catherine Haddad	9704 3333	9704 3399	Cranbourne
3675	NOBLE PARK PRIMARY SCHOOL noble.park.ps@edumail.vic.gov.au	65 Buckley Street Noble Park 3174 PO Box 412 Noble Park 3174 MEL REF – 89 E3	252	DAVID ROTHSTADT LORETTA SUTHERLAND (A)	Sue Allan Annie Ireland	9546 8811	9547 4353	Springvale
	NOBLE PARK ENGLISH LANGUAGE SCHOOL noble.park.els@edumail.vic.gov.au	21-35 Thomas Street Noble Park 3174 MEL REF – 89 F3	340	ENZA CALABRO ELIZABETH GOWER	Jacquie Leeson	9546 9578	9558 5683	Springvale
4856	OAKWOOD PARK PRIMARY SCHOOL oakwood.park.ps@edumail.vic.gov.au	1 Camellia Avenue Noble Park 3174 MEL REF – 80 J12	130	MARY VERWEY (A)	Wendy Iverson	9792 2454	9794 9885	Dandenong
5363	OATLANDS PRIMARY SCHOOL oatlands.ps@edumail.vic.gov.au	Kurrajong Road Narre Warren North 3805 MEL REF – 110 G1	704	STUART DALY MARGUERITE JONES	Dawn Plumridge	9705 6055	9705 6113	Berwick
2742	OFFICER PRIMARY SCHOOL officer.ps@edumail.vic.gov.au	Tivendale Road Officer 3809 MEL REF – 214 H3	347	SUE NELSON	Leanne Marshall	5943 2315	5943 1078	Berwick
3074	ORMOND PRIMARY SCHOOL ormond.ps@edumail.vic.gov.au	Cnr Wheatley & Murray Rds Ormond 3204 P.O. Box 465 Bentleigh 3204 MEL REF – 68 C9	368	GLENN BUTLER LORRIE DELL	Jan Cassidy	9578 1327	9578 4540	Glen Eira
2655	OSBORNE PRIMARY SCHOOL osborne.ps@edumail.vic.gov.au	120 Craigie Road Mt. Martha 3934 MEL REF – 145 E9	616	LIZ KLEIN SUE FLANAGAN HELEN PETERS	Fran Nelson	5975 1792	5975 9018	Mornington Peninsula
4780	OVERPORT PRIMARY SCHOOL overport.ps@edumail.vic.gov.au	Towerhill Road Frankston 3199 MEL REF – 102 D7	382	JULIE GLEESON DEBORAH MADDER	Kerry Gargiulo	9783 8777	9783 8702	Frankston

PRIMARY SCHOOLS

NO.	SCHOOL EMAIL ADDRESS	LOCATION POSTAL ADDRESS	ENROLMENT (DAY 2)	PRINCIPAL ASSISTANT PRINCIPAL	BUSINESS MANAGER / BURSAR	TELEPHONE	FAX	NETWORK
6243	PAKENHAM CONSOLIDATED SCHOOL pakenham.cs@edumail.vic.gov.au	2 Rundell Way Pakenham 3810 P.O. Box 120 Pakenham 3810 MEL REF – 317 5A	680	LEONIE CAMPBELL GENE CARLOMAGNO TANYA EVANS	Pamela Murray	5941 1511	5941 1541	Berwick
5370	PAKENHAM HILLS PRIMARY SCHOOL pakenham.hills.ps@edumail.vic.gov.au	Kennedy Road Pakenham 3810 P.O. Box 322 Pakenham 3810 MEL REF – 317 G4	505	DALE HENDRICK LYNELLE BROEKHOFF	Lois Mahomed	5941 4436	5941 4450	Berwick
5507	PAKENHAM SPRINGS PRIMARY SCHOOL pakenham.south.ps@edumail.vic.gov.au	Livingstone Boulevard Pakenham 3810 PO Box 819 Pakenham 3810 MEL REF – 317 B10	247	COLIN SLOPER	Judy Devitt	5945 7400	5945 7455	Berwick
4171	PARKDALE PRIMARY SCHOOL parkdale.ps@edumail.vic.gov.au	Nepean Highway Parkdale 3195 Po Box 2124 Parkdale 3195 MEL REF – 87 E9	417	CRAIG JOHNSON ROSALIE SMITH (A) KENDRA BERRY (A) LEANNE BRADNEY (A)	Lyn Mason- Woods	9580 1451	9580 0041	Kingston
4843	PARKTONE PRIMARY SCHOOL parktone.ps@edumail.vic.gov.au	Robert Street Parkdale 3194 MEL REF – 87 F7	145	GEORGE DANSON	Nadine Robinson	9580 1207	9580 2919	Kingston
5190	PATTERSON LAKES PRIMARY SCHOOL patterson.lakes.ps@edumail.vic.gov.au	Gladesville Boulevard Patterson Lakes 3197 PO Box 330 Patterson Lakes 3197 MEL REF – 97 J6	520	STAN SZUTY PAUL CLOHESY	Lynda McKenzie	9772 4011	9776 0421	Frankston
2961	PEARCEDALE PRIMARY SCHOOL peardedale.ps@edumail.vic.gov.au	Baxter/Tooradin Road Pearcedale 3912 MEL REF – 140 H6	603	DON MACKENZIE JEFF MEAD	Lisa Stanborough	5978 6250	5978 7399	Mornington Peninsula
3261	PERSEVERANCE PRIMARY SCHOOL perseverance.ps@edumail.vic.gov.au	Tankerton, French Island Postal Address: C/- Crib Point PS, Milne St, Crib Point 3919 MEL REF – 512 P9	10	LISA VANDENBOSCH	Gail Yates / Glenda Watson	5983 9282 5980 1292	5983 8876	Mornington Peninsula
2932	PORT MELBOURNE PRIMARY SCHOOL port.melbourne.ps@edumail.vic.gov.au	Graham Street Port Melbourne 3207 MEL REF – 2J B3	266	PETER MARTIN DARREN CRAWCOUR	Bernadette Stepnell	9646 1001	9645 3537	Inner South

PRIMARY SCHOOLS

NO.	SCHOOL EMAIL ADDRESS	LOCATION POSTAL ADDRESS	ENROLMENT (DAY 2)	PRINCIPAL ASSISTANT PRINCIPAL	BUSINESS MANAGER / BURSAR	TELEPHONE	FAX	NETWORK
5232	RANGEBANK PRIMARY SCHOOL rangebank.ps@edumail.vic.gov.au	Lesdon Avenue Cranbourne 3977 P.O. Box 337 Cranbourne 3977 MEL REF – 129 H11	492	MARK KILLEN LORRAINE HUMPHREY	Anne Wearne Judy Jones	5996 8900	5996 8734	Cranbourne
6249	RED HILL CONSOLIDATED SCHOOL red.hill.cs@edumail.vic.gov.au	Flinders Road Red Hill 3937 MEL REF – 190 E3	440	JOHN FORSYTHE PAT HOMES (A)	Jan Park	5989 2321	5989 2808	Mornington Peninsula
4087	RIPPONLEA PRIMARY SCHOOL riponlea.ps@edumail.vic.gov.au	Carrington Grove East St. Kilda 3183 MEL REF – 67 G1	229	CHRISTINE BISHOP ELIZABETH TAPP	Christine Leyshan	9527 5728	9527 6503	Glen Eira
5130	RIVER GUM PRIMARY SCHOOL river.gum.ps@edumail.vic.gov.au	Fordholm Road Hampton Park 3976 MEL REF – 96 E8	549	JOAN JOHNSTON (A) ALLISON KING FIONA PRATT (A)	Wanda Buwalda	9799 1216	9799 3389	Cranbourne
2627	ROSEBUD PRIMARY SCHOOL rosebud.ps@edumail.vic.gov.au	Point Nepean Road Rosebud 3939 P.O. Box 504 Rosebud 3939 MEL REF – 158 E12	317	TONY SHORT JAN YOUNG	Chris Hanslow Mandy Murphy	5986 8274	5986 8234	Mornington Peninsula
5087	ROSEWOOD DOWNS PRIMARY SCHOOL rosewood.downs.ps@edumail.vic.gov.au	Murray Road Dandenong North 3175 MEL REF – 81 D7	425	BRAD ALLEN ROD KENDALL DEBBIE PAYNE	Sally Kean	9795 3744	9795 9971	Dandenong
5313	ROWELLYN PARK PRIMARY SCHOOL rowellyn.park.ps@edumail.vic.gov.au	Cnr Rowellyn Avenue & Tattler Street Carrum Downs 3201 PO Box 8134 Carrum Downs 3201 MEL REF – 100 J3	753	JANETTE LLEWELLYN RAELENE WARNER LESLEY EGAN (A)	Fiona Syme	9782 0953	9782 1007	Frankston
1667	RYE PRIMARY SCHOOL rye.ps@edumail.vic.gov.au	Lyons Street Rye 3941 P.O. Box 170 Rye 3941 MEL REF – 168 F5	420	MARK WARNER TINA JARVIE	Mauyra Marsh	5985 2363	5985 7740	Mornington Peninsula
4429	SANDRINGHAM EAST PRIMARY SCHOOL sandringham.east.ps@edumail.vic.gov.au	Holloway Road Sandringham 3191 P O Box 4232 Black Rock North 3193 MEL REF – 77 A11	368	LAUREEN WALTON PAMELA ANDERSON	Helen Dalzotto	9598 1704	9521 9792	Bayside
267	SANDRINGHAM PRIMARY SCHOOL sandringham.ps@edumail.vic.gov.au	Bamfield Street Sandringham 3191 MEL REF – 76 H8	518	MARGARET HIRD SHERYL SKEWES	Sue White/ Linda Kennedy	9598 1488	9598 9609	Bayside

PRIMARY SCHOOLS

NO.	SCHOOL EMAIL ADDRESS	LOCATION POSTAL ADDRESS	ENROLMENT (DAY 2)	PRINCIPAL ASSISTANT PRINCIPAL	BUSINESS MANAGER / BURSAR	TELEPHONE	FAX	NETWORK
4974	SEAFORD NORTH PRIMARY SCHOOL seaford.north.ps@edumail.vic.gov.au	Hallifax Street Seaford 3198 P.O. Box 305 Seaford 3198 MEL REF – 97 F11	283	ROB KINNIBURG (A) RHONDA THORNTON	Sharyn Austin Julie Hollowood	9786 5674	9786 6137	Frankston
5191	SEAFORD PARK PRIMARY SCHOOL seaford.park.ps@edumail.vic.gov.au	East Road Seaford 3198 P.O. Box 1018 Belvedere Park 3198 MEL REF – 100 A3	212	MARK WATTERS HEATHER GERRATY	Sue Wilson	9786 5197	9785 3219	Frankston
3835	SEAFORD PRIMARY SCHOOL seaford.ps@edumail.vic.gov.au	McRae Street Seaford 3198 MEL REF – 100 A3	167	MICHAEL BROWNE	Erica Cooper	9786 1357 9786 8283	9782 3012	Frankston
5120	SILVERTON PRIMARY SCHOOL silverton.ps@edumail.vic.gov.au	77-123 Jacksons Rd Noble Park North 3174 Office entry: Silverton Dr MEL REF – 80 J9	358	ANTHONY BRYANT JOHN CUMMINS AMANDA PROSSER	Sue Maurant	9795 5033	9795 7163	Dandenong
1222	SKYE PRIMARY SCHOOL skye.ps@edumail.vic.gov.au	395 Ballarto Road Skye 3977 MEL REF – 132 A7	473	BRUCE MCCLINTOCK	Robyn Chipperfield Michelle Drew	9786 1555	9776 8400	Frankston
4647	SOMERS SCHOOL CAMP somers.camp@edumail.vic.gov.au	Lord Somers Road Somers 3927 MEL REF – 193 H9	**	BRENDAN DAVERN DENISE ANTHONY	Sue Williams	5983 5302	5983 5950	Mornington Peninsula
4458	SOMERS PRIMARY SCHOOL somers.ps@edumail.vic.gov.au	87 Camphill Road Somers 3927 MEL REF – 194 C10	145	WAYNE WHITWORTH	Pauline Drummond	5983 5546	5983 5262	Mornington Peninsula
2656	SOMERVILLE PRIMARY SCHOOL somerville.ps@edumail.vic.gov.au	Eramosa Road East Somerville 3912 MEL REF – 107 F12	259	SUE GOODALL STEPHEN SCHNEIDER	Rae Frith	5977 5421	5977 8867	Mornington Peninsula
5372	SOMERVILLE RISE PRIMARY SCHOOL somerville.rise.ps@edumail.vic.gov.au	Blacks Camp Road Somerville 3912 P.O. Box 317 Somerville 3912 MEL REF – 148 D2	500	ANDREW FELSINGER BARBARA ALPINE	Anne Hyde	5977 8500	5977 8566	Mornington Peninsula
1090	SORRENTO PRIMARY SCHOOL sorrento.ps@edumail.vic.gov.au	Kerferd Avenue P.O. Box 121 Sorrento 3943 MEL REF – 157 D8	257	FRANK HOLWELL MARGARET MacDONALD	Andrea Skelton Briony Pitt	5984 2130	5984 4778	Mornington Peninsula
5235	SOUTHERN CROSS PRIMARY SCHOOL southern.cross.ps@edumail.vic.gov.au	David Collins Drive Endeavour Hills 3802 MEL REF – 91 F8	235	AVERIL MOORE ANNE ROBINSON (A)	Sue Jones	9700 4488	9700 4510	Berwick

PRIMARY SCHOOLS

NO.	SCHOOL EMAIL ADDRESS	LOCATION POSTAL ADDRESS	ENROLMENT (DAY 2)	PRINCIPAL ASSISTANT PRINCIPAL	BUSINESS MANAGER / BURSAR	TELEPHONE	FAX	NETWORK
4910	SOUTHMOOR PRIMARY SCHOOL southmoor.ps@edumail.vic.gov.au	Rica Street Moorabbin 3189 MEL REF – 77 H7	247	MARIE KICK JENNY SIRIOPOULOS	Chris Horton / Robyn Ballantyne	9555 1235 9555 1967	9555 9607	Kingston
4859	SOUTHVALE PRIMARY SCHOOL southvale.ps@edumail.vic.gov.au	30-40 Athol Road Noble Park 3174 MEL REF – 89 C3	184	SUE BARFORD SUSAN WEARNE	Suzanne Hopkins/ Fiona Heynsberg	9546 4051	9558 4102	Springvale
5070	SPRING VALLEY PRIMARY SCHOOL springvalleyps@edumail.vic.gov.au	27-39 Clarke Road Springvale South 3172 MEL REF – 88 G1	215	CLIVE BRIDGES JULIE FISHER	Priscilla Smith	9547 3222 9562 4812	9558 4891	Springvale
5373	SPRINGVALE HEIGHTS PRIMARY SCHOOL springvale.heights.ps@edumail.vic.gov.au	32-52 Wareham Street Springvale 3171 MEL REF – 80 B6	254	ANNETTE HILTON GARY TIPPET	Anita Hutchins	9546 3799	9547 6190	Springvale
3507	SPRINGVALE PRIMARY SCHOOL springvale.ps@edumail.vic.gov.au	355A Springvale Road Springvale 3171 P.O. Box 220, Springvale MEL REF – 79 K10	226	DRUSILLA GONSALVEZ (A)	Glenda Piddington	9546 9604 9548 3630	9546 9694	Springvale
5015	SPRINGVALE SOUTH PRIMARY SCHOOL springvale.south.ps@edumail.vic.gov.au	159-167 Athol Road Springvale South 3173 MEL REF – 88 K3	229	RUBY TOOMBS CARMEL NIGRO	Chris Sprake	9547 1224	9546 1883	Springvale
4966	SPRINGVALE WEST PRIMARY SCHOOL springvale.west.ps@edumail.vic.gov.au	24 Erica Street Springvale 3171 MEL REF – 79 G11	259	SUE BRIDGES GAYLE FERGUSON	Kim Christopher Sally Simpson	9546 6402	9547 2763	Springvale
1896	STONNINGTON PRIMARY SCHOOL stonnington.ps@edumail.vic.gov.au	Hornby Street Windsor 3181 MEL REF – 58 E8	142	GAYLE YARDLEY SIMONE RADOLNIK	TBA	9521 3711	9521 2796	Inner South
5463	STRATHAIRD PRIMARY SCHOOL strathaird.ps@edumail.vic.gov.au	20 Sherwood Road Narre Warren South 3805 MEL REF – 130 A4	606	PETER WOOD MARTIN SHEPHERD	Jo-anne McDonald	9705 3800	9705 3811	Cranbourne
2460	ST. KILDA PARK PRIMARY SCHOOL st.kilda.park.ps@edumail.vic.gov.au	68 Fitzroy Street St. Kilda 3182 MEL REF – 58A8	317	SUSAN KNIGHT PATRICIA GAY	Jenny King	8598 6444	8598 6455	Inner South
1479	ST. KILDA PRIMARY SCHOOL st.kilda.ps@edumail.vic.gov.au	Brighton Road St. Kilda 3182 MEL REF – 58 D11	336	DIANNE PEKIN SUE HIGGINS	Marie Antica	9534 3993	9534 8543	Inner South
5294	THOMAS MITCHELL PRIMARY SCHOOL thomas.mitchell.ps@edumail.vic.gov.au	Thomas Mitchell Drive Endeavour Hills 3802 MEL REF – 91 H5	662	JOHN HURLEY KERRY GRIFFIN CHERYL WILKIE	Tracey Etherington	9706 2254	9706 1484	Berwick

PRIMARY SCHOOLS

NO.	SCHOOL EMAIL ADDRESS	LOCATION POSTAL ADDRESS	ENROLMENT (DAY 2)	PRINCIPAL ASSISTANT PRINCIPAL	BUSINESS MANAGER / BURSAR	TELEPHONE	FAX	NETWORK
5479	TIMBARRA PRIMARY SCHOOL timbarra.ps@edumail.vic.gov.au	Parkhill Drive Berwick 3806 PO Box 2255, Fountain Gate 3805 MEL REF - 110 H4	534	JAN ADAMSON BRIAN McFALL LINDA DUNCANSON	Cathy Greaves	9704 2744	9705 6044	Berwick
1503	TOORADIN PRIMARY SCHOOL tooradin.ps@edumail.vic.gov.au	Bayview Road Tooradin 3980 PO Box 205, Tooradin 3980 MEL REF – 144 A2	207	MARJ SCARCE DONNA McHATTIE	Cheryl Masterton	5998 3321	5998 3604	Cranbourne
3016	TOORAK PRIMARY SCHOOL toorak.ps@edumail.vic.gov.au	Canterbury Road Toorak 3142 MEL REF -	264	MARILYN SEEN LIVIA MOTTI	Ann Cox	9827 2959	9827 3009	Inner South
4661	TOOTGAROOK PRIMARY SCHOOL tootgarook.ps@edumail.vic.gov.au	Carmichael Street Tootgarook 3941 PO Box 242, Rye 3941 MEL REF – 169 D4	232	GARY NORBURY ROB BOWTELL	Fran Parsons Judy Stephens	5985 2864	5985 7959	Mornington Peninsula
4687	TUCKER ROAD, BENTLEIGH PRIMARY SCHOOL tucker.rd.bentleigh.ps@edumail.vic.gov.au	16 Tucker Road Bentleigh 3204 P.O. Box 1341 Moorabbin 3189 MEL REF – 77 G4	525	STAN OAKLEY ANTHONY HAMILTON	Tricia Harry	9557 2044	9557 2181	Glen Eira
3129	TYABB PRIMARY SCHOOL tyabb.ps@edumail.vic.gov.au	Mornington Tyabb Road Tyabb 3913 MEL REF – 148 C10	361	GREG LACEY KERRY QUIGLEY	Christine Mirabella	5977 4584	5977 4519	Mornington Peninsula
3544	TYABB RAILWAY STATION PRIMARY SCHOOL tyabb.railway.station.ps@edumail.vic.gov.au	88 The Crescent Tyabb 3913 MEL REF – 148 J10	119	GARRY MARTIN (A)	Vikki Buchan	5977 4324	5977 4858	Mornington Peninsula
4778	VALKSTONE PRIMARY SCHOOL valkstone.ps@edumail.vic.gov.au	Valkstone Street East Bentleigh 3165 PO Box 101 East Bentleigh 3165 MEL REF – 68 J11	412	MARILYN KOOLSTRA HEATHER BISHOP	Kaye Norden Laurine Sandford	9570 3986	9579 4423	Glen Eira
5055	WALLARANO PRIMARY SCHOOL wallarano.ps@edumail.vic.gov.au	Wallarano Drive Noble Park 3174 PO Box 218 Noble Park 3174 MEL REF – 89 D5	587	DAVID DUFF GAIL DONEY PAUL GARDEN	Vicki King / Carol Hiscock	9798 1055	9706 3235	Springvale

PRIMARY SCHOOLS

NO.	SCHOOL EMAIL ADDRESS	LOCATION POSTAL ADDRESS	ENROLMENT (DAY 2)	PRINCIPAL ASSISTANT PRINCIPAL	BUSINESS MANAGER / BURSAR	TELEPHONE	FAX	NETWORK
4851	WESTALL PRIMARY SCHOOL westall.ps@edumail.vic.gov.au	Fairbank Road Clayton South 3169 PO Box 1120 RMDC Clayton 3169 MEL REF – 79 G7	241	KEITH MEALOR IAN JAMES (A)	Gisele Arlove	9546 8964	9546 6834	Springvale
5319	WOODLANDS PRIMARY SCHOOL woodlands.ps@edumail.vic.gov.au	10 Gumnut Drive Langwarrin 3910 MEL REF – 132 B12	675	GEOFF SEECKTS MICHAEL BLOCK	Jeanette Robinson	9776 6940	9776 5090	Frankston
4989	WOORANNA PARK PRIMARY SCHOOL wooranna.park.ps@edumail.vic.gov.au	89 - 105 Carlton Road Dandenong North 3175 MEL REF – 81 E12	336	RAY TROTTER ESME CAPP	Gladys Anderson	9795 2007	9795 4487	Dandenong
4807	YARRAMAN PARK PRIMARY SCHOOL www.yarramanpark.vic.edu.au	27 Liege Avenue Noble Park 3174 MEL REF - 89 J3	186	BILL LISTON	Peter Stelzer	9792 4406	9792 4085	Springvale

SECONDARY SCHOOLS

NO.	SCHOOL EMAIL ADDRESS	LOCATION POSTAL ADDRESS	ENROLMENT (DAY 2)	PRINCIPAL ASSISTANT PRINCIPAL	BUSINESS MANAGER BURSAR	TELEPHONE	FAX	NETWORK
7255	BENTLEIGH SECONDARY COLLEGE bentleigh.sc@edumail.vic.gov.au	Vivien Street Bentleigh East 3165 PO Box 186 Bentleigh East 3165 MEL REF - 77 J3	801	WILLIAM LEAF STUART BABER HUGH JONES	Heather Lolas	9579 1044	9579 2720	Glen Eira
7603	BERWICK SECONDARY COLLEGE berwick.sc@edumail.vic.gov.au	Manuka Road Berwick 3806 MEL REF - 111 H7	1556	ROSS BEVEGE JOSIE GRAY ANNE MARTIN MARK WOODBRIDGE	Kathy Burke	8768 1000	9707 2533	Berwick
7650	BRIGHTON SECONDARY COLLEGE brighton.sc@edumail.vic.gov.au	120 Marriage Road East Brighton 3187 MEL REF - 76 K1	1125	JULIE PODBURY KAYE SENTRY JEAN HUNTER LINDA WARD PAT GARGANO	Colleen Bethune	9592 7488	9592 5724	Bayside
8423	CARRUM DOWNS SECONDARY COLLEGE carrum.downs.sc@edumail.vic.gov.au	263 McCormick Road Carrum Downs 3201 PO Box 8845, Carrum Downs 3201 MEL REF - 100 K1	1100	DAVID ROYCROFT MARIE WALKER SHERALLEN SMITH	Rhonda Warburton	9788 9100	9782 8422	Frankston
5435	CARWATHA COLLEGE P-12 carwatha.p12@edumail.vic.gov.au	43-81 Browns Road Noble Park North 3174 MEL REF - 80 J7	1028	BRONWYN HAMILTON SHEILA HORN ANTHONY PAINE (A) RHONDA POTTER	Joyce Griffiths	9795 5848	9790 1712	Dandenong
8337	CAULFIELD PARK COMMUNITY SCHOOL caulfield.park.com@edumail.vic.gov.au	319 Balaclava Road Caulfield North 3161 MEL REF - 59 D12	45	SIMON CLARKE	Brendan Salmon	9563 5644	9563 6710	Glen Eira
7712	CHANDLER SECONDARY COLLEGE chandler.sc@edumail.vic.gov.au	28 Isaac Road Keysborough 3173 PO Box 211 Noble Park 3174 MEL REF - 89 G7	492	DEBORAH LOCCO (A) MICHAEL GRAY	Ann Kelly	9798 1877	9798 5196	Springvale
7720	CHELTENHAM SECONDARY COLLEGE cheltenham.sc@edumail.vic.gov.au	Bernard Street Cheltenham 3192 MEL REF - 78 A10	1164	PETER CORKILL HEATH MCMILLIN PAM NOONAN MICHELLE ROBERTS	Darryl Hunt / Dawn Bennet	9555 5955	9555 8617	Kingston

SECONDARY SCHOOLS

NO.	SCHOOL EMAIL ADDRESS	LOCATION POSTAL ADDRESS	ENROLMENT (DAY 2)	PRINCIPAL ASSISTANT PRINCIPAL	BUSINESS MANAGER BURSAR	TELEPHONE	FAX	NETWORK
8326	COOMOORA SECONDARY COLLEGE coomoora.sc@edumail.vic.gov.au	15-39 Coomoora Road Springvale South 3172 MEL REF - 88 K6	552	KARIN LIEDKE RANDALL PRIOR JUDITH SMITH	Joy Gabriel	9798 6366	9798 6212	Springvale
7747	CRANBOURNE SECONDARY COLLEGE cranbourne.sc@edumail.vic.gov.au	Stawell Street Cranbourne 3977 MEL REF -133 K4	1497	NEIL WILLIAMS (A) MARTIN CASH JOHN JOVIC JUDY THOMPSON (A)	Lydia Sayer	5996 3544	5996 7878	Cranbourne
8858	DANDENONG HIGH SCHOOL	Princes Highway Dandenong 3175 PO Box 681 Dandenong 3175 MEL REF - 90 C5	2090 - Total	NIGEL HUTCHISON (A)		9792 0561	9706 8028	Dandenong
8858	DANDENONG HIGH SCHOOL – Cleeland Campus dandenong.hs.cleeland@edumail.vic.gov.au	23 Ann Street Dandenong 3175 MEL REF - 90 D5	527	CRAIG ALLAMBY (A/Campus Principal) GRAHAM STYLES KAREN STRANGER (A)	Debbie Douglass	8792 7200	9791 3220	Dandenong
8858	DANDENONG HIGH SCHOOL – Dandenong Campus dandenong.hs.@edumail.vic.gov.au	Princes Highway Dandenong 3175 PO Box 681 Dandenong 3175 MEL REF - 90 C5	1391	BARRY WIGGS (Campus Principal) SALLY ANNE DOWMAN JILL LAUGHLIN SUSAN OGDEN	Shirley Crawford	9792 0561	9706 8028	Dandenong
8858	DANDENONG HIGH SCHOOL – Doveton Campus dandenong.hs.doveton@edumail.vic.gov.au	64 Box Street Doveton 3177 MEL REF - 90 H10	172	NOEL CHAPPLE (Campus Principal) TREVOR CRELLIN	Kevin Bryan	9794 7700	9791 2499	Dandenong
7122	DROMANA SECONDARY COLLEGE dromana.sc@edumail.vic.gov.au	110 Harrisons Road Dromana 3936 MEL REF - 160 J8	922	ALAN MARR GLEN FARROW SUE HALE JOCELYN TOLSON	Bree Quarrell	5987 2805	5981 4345	Mornington Peninsula
8722	ELISABETH MURDOCH COLLEGE elisabeth.murdoch.co@edumail.vic.gov.au	80 Warrandyte Road Langwarrin 3910 MEL REF - 103 J6	1524	TIM HARPER JUDY CURSON (A) KIM KELSALL DEAN KING ANDREW NICHOLLS	Joy Palmer	9789 7188	9789 1025	Frankston
7810	ELWOOD COLLEGE elwood.co@edumail.vic.gov.au	101 Glenhuntly Road Elwood 3184 MEL REF - 67 C3	583	KEITH MULLER GREG PRITCHARD JOANNE GABRIEL (A)	Bridget Kosla-Brown	9531 9566	9525 6213	Inner South
8496	EUMEMMERRING COLLEGE eumemmerring.sc@edumail.vic.gov.au	Frawley Road Hallam 3803 PO Box 1232 Narre Warren 3805 MEL REF - 91 E11	2718 - Total	DAVID BARCLAY (College Principal)	Kerrie Dawson	8795 1010	8795 1098	Berwick

SECONDARY SCHOOLS

NO.	SCHOOL EMAIL ADDRESS	LOCATION POSTAL ADDRESS	ENROLMENT (DAY 2)	PRINCIPAL ASSISTANT PRINCIPAL	BUSINESS MANAGER BURSAR	TELEPHONE	FAX	NETWORK
8496	EUMEMMERRING COLLEGE – Endeavour Hills Campus eumemmerring.sc.endeavour.hills@edumail.vic.gov.au	Amalfi Drive Endeavour Hills, 3802 PO Box 1232 Narre Warren 3805 MEL REF - 91 A4	346	BARBARA MOTHERSDALE (Campus Principal) JOHN MELKI-WEGNER	Kate Mongan	9700 1333	9700 5356	Berwick
8496	EUMEMMERRING COLLEGE – Fountain Gate Campus eumemmerring.sc.fountain.gate@edumail.vic.gov.au	Josephine Avenue Fountain Gate 3805 PO Box 1232 Narre Warren 3805 MEL REF - 108 B12	853	VICKI WALTERS (Campus Principal) RITA SPALLOTTA NEIL UWINS	Jayne Thompson	9796 6839	9796 7401	Berwick
8496	EUMEMMERRING COLLEGE – Gleneagles Campus eumemmerring.sc.gleneagles@edumail.vic.gov.au	Reema Boulevard Endeavour Hills 3802 PO Box 1232, Narre Warren 3805 MEL REF - 91 H4	684	SUE PEDDLESSEN (Campus Principal) ADELE DUFFY ENG LEE	Sue Quinn	9708 1319	9708 1324	Berwick
8496	EUMEMMERRING COLLEGE – Hallam Campus eumemmerring.sc@edumail.vic.gov.au	Frawley Road Hallam 3803 MEL REF - 91 E11	835	ANDRINA YOUNG (Campus Principal) PAM DYSON JOHN LYALL	Michelle Fallon	9703 1266	9796 4727	Berwick
7850	FRANKSTON HIGH SCHOOL office@fhs.vic.edu.au	Towerhill Road Frankston 3199 MEL REF - 102 E7	1658	JOHN ALBISTON SUZANNE CALDWELL CATHY HOGG TRAVIS SMITH KAREN WADE	Chris Confoy / Patricia Comerford	9783 7955	9783 7689	Frankston
8704	GLEN EIRA COLLEGE glen.eira.co@edumail.vic.gov.au	76 Booran Road Caulfield East 3145 MEL REF - 68 D3	295	LESLEY LAMB SHEEREN KINDLER	Debbie Panakos	9571 7838	9571 0079	Glen Eira
8704	GLEN EIRA ENGLISH LANGUAGE CENTRE glen.eira.co@edumail.vic.gov.au	76 Booran Road Caulfield East 3145 MEL REF – 68 D3	42	KAMAL MONSOUR		9572 5877	9572 5386	Glen Eira
8709	HAMPTON PARK SECONDARY COLLEGE hampton.park.sc@edumail.vic.gov.au	58-96 Fordholm Road Hampton Park 3976 PO BOX 480 Hampton Park 3976 MEL REF - 96 D9	1319	DAVID FINNERTY (A) ROGER VAN LANGENBERG ALLISON TOWNER SUE GLENN	Imelda Kavanagh Maureen Aitken	8795 9400	8795 9455	Cranbourne
7903	HEATHERHILL SECONDARY COLLEGE heatherhill.sc@edumail.vic.gov.au	8-20 Janine Road Springvale South 3172 MEL REF - 89 B2	402	HEATHER LINDSDAY PATRICK BOYD	Geraldine Van Langenberg	9546 4144	9558 5761	Springvale

SECONDARY SCHOOLS

NO.	SCHOOL EMAIL ADDRESS	LOCATION POSTAL ADDRESS	ENROLMENT (DAY 2)	PRINCIPAL ASSISTANT PRINCIPAL	BUSINESS MANAGER BURSAR	TELEPHONE	FAX	NETWORK
8421	KAMBRYA COLLEGE kambrya.sc@edumail.vic.gov.au	68 Bemersyde Drive Berwick 3806 MEL REF - 131 D2	1600	IAN MCKENZIE JOHN SHAW MICHAEL MUSCAT NALINI NAIDU	Barbara Douglass	9702 6266	9702 6277	Berwick
8835	KARINGAL PARK SECONDARY COLLEGE karingal.park.sc@edumail.vic.gov.au	Belar Avenue Frankston 3199 MEL REF - 103 D2	1012	ROB CASAMENTO AMADEO FERRA ANGELA POLLARD	Bob Street	9789 4544	9776 5211	Frankston
7955	KOO WEE RUP SECONDARY COLLEGE koo.wee.rup.sc@edumail.vic.gov.au	Rossiter Road Koo Wee Rup 3981 PO Box 30 Koo Wee Rup 3981 MEL REF - 512 R7	848	KYM BRIDGFORD (A) PETER BOTTOMLEY LEONIE MCGINLEY	Irene Bruhn	5997 1444	5997 1304	Dandenong
8000	LYNDALE SECONDARY COLLEGE lyndale.sc@edumail.vic.gov.au	Gladstone Road Dandenong North 3175 MEL REF - 81 B11	1234	RUSSEL DAVIES KEITH BUCKLEY MARK MOIR	Rita Cox / Christine Kay	9795 2366	9790 1466	Dandenong
7108	LYNDHURST SECONDARY COLLEGE lyndhurst.sc@edumail.vic.gov.au	950 South Gippsland Highway Cranbourne 3977 PO Box 711 Cranbourne 3977 MEL REF - 129 F7	1166	STEPHEN PHILLIPS HELEN BROWN RAY SQUIRES	Yvonne Talintyre	5996 0144	5996 0401	Cranbourne
8135	MACROBERTSON GIRLS HIGH SCHOOL mac.robertson.girls.hs@edumail.vic.gov.au	350-370 Kingsway Melbourne 3004 MEL REF - 27 J4	938	JANE GARVEY MARGARET AKINS MARILYN SMITH REBECCA VOSPER	Lesley Meredith	9820 0788	9864 7777	Inner South
1604	MALVERN CENTRAL SCHOOL (years3-8) malvern.cen@edumail.vic.gov.au	Spring Road Malvern 3144 MEL REF - 59 D8	649 - Total	JUDI GURVICH WENDY JOHN	Sandra Suckling Margaret Salvatore	8823 9500	9824 7534	Inner South
8125	MCKINNON SECONDARY COLLEGE mailbox@mckinnonsc.vic.edu.au	Mckinnon Road McKinnon 3204 MEL REF - 68 G10	1451	PITSA BINNION ANDREW CHISHOLM ANDREW NEWTON	Lee Xanthoudakis	8520 9000	9578 9253	Glen Eira

SECONDARY SCHOOLS

NO.	SCHOOL EMAIL ADDRESS	LOCATION POSTAL ADDRESS	ENROLMENT (DAY 2)	PRINCIPAL ASSISTANT PRINCIPAL	BUSINESS MANAGER BURSAR	TELEPHONE	FAX	NETWORK
8025	MELBOURNE HIGH SCHOOL melbourne.hs@edumail.vic.gov.au	Forrest Hill South Yarra 3141 MEL REF - 58 E2	1375	JEREMY LUDOWYKE DAVID SMYTH WARREN FALL JANET PRIDEAUX	Fran Walshe	9826 0711	9826 8767	Inner South
8030	MENTONE GIRLS' SECONDARY COLLEGE mentone.girls.sc@edumail.vic.gov.au	Cnr Balcombe & Charman Roads Mentone 3194 PO Box 52 Mentone 3194 MEL REF - 86 H6	1156	DEBORAH LEHNER SIMON FRAZER JUDY LIELNORS (A) JAN TALLARIDA	Inny Smit / Pam Young	9581 5200	9585 1012	Bayside
8809	MONTEREY SECONDARY COLLEGE monterey.sc@edumail.vic.gov.au	Silvertop Street Frankston North 3200 MEL REF - 99 J10	584	BARBARA ELVIN MIKE BRINKMAN MARK RONEY	Faye Pattie / Gale Pivetta	9781 7700	9781 7400	Frankston
8075	MORDIALLOC COLLEGE mordialloc.co@edumail.vic.gov.au	1 Station Street Mordialloc 3195 MEL REF - 92 G2	833	LORRAINE HARRIS SCOTT DIAMOND TONI MEATH	Christine Linsell	9580 1184	9587 5443	Kingston
8804	MORNINGTON SECONDARY COLLEGE mornington.sc@edumail.vic.gov.au	1051 Nepean Highway Mornington 3931 MEL REF - 104 J10	960	SARAH BURNS ROBERT KEOGH JENNY MASON JIM PAPAS	Judy O'Brien	5970 0200	5970 0299	Mornington Peninsula
8102	MOUNT ELIZA SECONDARY COLLEGE info@mesc.vic.edu.au	Canadian Bay Road Mount Eliza 3930 Locked Bag 4 Post Office Mount Eliza 3930 MEL REF - 105 G3	1052	JOHN KEYSERS DI BENNETT KAY PEDDLE STEPHEN DALY	Fiona Anderson	9787 6288	9787 9888	Mornington Peninsula
7028	MOUNT ERIN SECONDARY COLLEGE mount.erin.sc@edumail.vic.gov.au	Robinsons Road Frankston 3199 MEL REF - 102 J10	1325	ROGER PAGE	Gayl Shute	5971 6000	5971 1421	Mornington Peninsula
7028	MOUNT ERIN SECONDARY COLLEGE Frankston South Campus mount.erin.sc@edumail.vic.gov.au	Robinsons Road Frankston 3199 MEL REF - 102 J10	869	HEATHER WORRALL MURRAY SYDENHAM	Gayl Shute	5971 6000	5971 1421	Mornington Peninsula
7028	MOUNT ERIN SECONDARY COLLEGE Somerville Campus mount.erin.sc@edumail.vic.gov.au	37 Graf Road Somerville 3912 MEL REF - 148 D1	456	CHRIS LLOYD (Campus Principal) DANNY MCMANUS	Gayl Shute	5971 6000	5977 9842	Mornington Peninsula
8839	NARRE WARREN SOUTH P-12 COLLEGE narre.warren.south.p12@edumail.vic.gov.au	Amberly Park Drive Narre Warren South 3806 MEL REF - 96 K12	1813-Total	ROSS MILLER KEN ROBINSON LEANNE DAVISON-ARMAO KERRI BOLCH JENNI JOHNSON	Catherine Haddad	9704 3333	9704 3399	Cranbourne

SECONDARY SCHOOLS

NO.	SCHOOL EMAIL ADDRESS	LOCATION POSTAL ADDRESS	ENROLMENT (DAY 2)	PRINCIPAL ASSISTANT PRINCIPAL	BUSINESS MANAGER BURSAR	TELEPHONE	FAX	NETWORK
8813	NOBLE PARK SECONDARY COLLEGE noble.park.sc@edumail.vic.gov.au	3 Callaghan Street Noble Park 3174 MEL REF – 89 G3	650	ANDY STEVENSON JOAN CARROLL	Lynda Murray	9546 9066	9562 4757	Springvale
8223	PAKENHAM SECONDARY COLLEGE pakenham.sc@edumail.vic.gov.au	1020 Princes Highway Pakenham 3810 MEL REF - 317 B6	1055	EMMANUEL MERAMBELIOTIS (A) JANINE LEED	June Edwards	5941 1433	5941 3581	Berwick
8225	PARKDALE SECONDARY COLLEGE parkdale.sc@edumail.vic.gov.au	Warren Road Mordialloc 3195 MEL REF - 87 G8	1040	GREG McMAHON CHRIS MCGUIRE DEBBY CHAVES	Rhonda Milvain / Debbie Edwards	9580 6311	9587 3142	Kingston
8725	PATTERSON RIVER SECONDARY COLLEGE patterson.river.sc@edumail.vic.gov.au	Eel Race Road Carrum 3197 PO Box 2664 Seaford 3198 MEL REF - 97 F9	1068	MAREE VINOCUROFF KEN MCKAY MARK SLATER MAUREEN USSHER	Marilyn Wapshott	8770 6700	9786 9810	Frankston
8290	ROSEBUD SECONDARY COLLEGE rosebud.sc@edumail.vic.gov.au	245 Eastbourne Road Rosebud 3939 MEL REF -170 A3	1466	BRYAN RIDGEWAY (A) JOHN MILLER MICHAEL MANN VIVIENNE KEOGH (A)	Geoff Trotter (Finance) Vicki Eva (Personnel)	5986 8595	5981 2276	Mornington Peninsula
8739	SANDRINGHAM COLLEGE sandringham.co@edumail.vic.gov.au	Holloway Road Sandringham 3191 MEL REF - 77 A11	1303 - Total	WAYNE PERKINS	Dan Gleeson	8599 0500	8599 0504	Bayside
8739	SANDRINGHAM COLLEGE Beaumaris Campus sandringham.sc.beaumaris@edumail.vic.gov.au	Reserve Road Beaumaris 3193 MEL REF - 86 C5	291	JANE ROLLASON (Campus Principal) Campus Coordinator: CHRIS MARTIN	Jo Ardley	9589 8100	8599 0504	Bayside
8739	SANDRINGHAM COLLEGE Highbett Campus sandringham.sc.highbett@edumail.vic.gov.au	356 Bluff Road Sandringham 3191 MEL REF - 77 A9	361	HEATHER FEHRING (Campus Principal) Campus Coordinator: MICHAEL KAN	Margaret Stark	9599 5600	8599 0504	Bayside
8739	SANDRINGHAM COLLEGE Sandringham Campus sandringham.co@edumail.vic.gov.au	Holloway Road Sandringham 3191 MEL REF - 77 A11	651	KIM STEWART (Campus Principal) Campus Coordinator: PETER HAMILTON	Pam Adams	8599 0500	8599 0504	Bayside
8325	SPRINGVALE SECONDARY COLLEGE springvale.sc@edumail.vic.gov.au	13-15 Sandown Road Springvale 3171 MEL REF - 80 A9	309	MARK KOSACH SANDRA GEORGE	Debbie Gillies	9546 8755	9546 4362	Springvale
8470	WESTALL SECONDARY COLLEGE info@westallsc.vic.edu.au	88 Rosebank Avenue Clayton South 3169 MEL REF - 79 G6	467	VERNITA ZIGOURAS GEOFF FLOWERS EVA KESIDIS	Margaret Bell / Erika Rojas	9546 3233	9547 5785	Kingston

SECONDARY SCHOOLS

NO.	SCHOOL EMAIL ADDRESS	LOCATION POSTAL ADDRESS	ENROLMENT (DAY 2)	PRINCIPAL ASSISTANT PRINCIPAL	BUSINESS MANAGER BURSAR	TELEPHONE	FAX	NETWORK
8470	WESTALL ENGLISH LANGUAGE CENTRE westall.sc.elc@edumail.vic.gov.au	88 Rosebank Avenue Clayton South 3169 MEL REF - 79 F6	51	DUYEN VO		9546 1732	9547 5785	Kingston
7893	WESTERN PORT SECONDARY COLLEGE western.port.sc@edumail.vic.gov.au	High Street Hastings 3915 PO Box 101 Hastings 3915 MEL REF - 154 E11	760	SIMON HAMILTON HANNAH LEWIS	Margaret Jolly	5979 1577	5979 3734	Mornington Peninsula

SPECIAL SCHOOLS

NO.	SCHOOL EMAIL ADDRESS	LOCATION POSTAL ADDRESS	ENROLMENT	PRINCIPAL ASSISTANT PRINCIPAL	BUSINESS MANAGER BURSAR	TELEPHONE	FAX	NETWORK
6363	ALFRED EDUCATION CENTRE alfred.ec@edumail.vic.gov.au	2 nd Floor, 999 Nepean Highway Moorabbin 3189 MEL REF - 77 D5		NORMA CALLANAN ROSEMARY TEED	Gill Glass	8552 0555	9532 5846	Inner South
5240	BAYSIDE SPECIAL DEVELOPMENTAL SCHOOL bayside.sds@edumail.vic.gov.au	Genoa Street Moorabbin 3189 MEL.REF - 77 J7	55	ROSEMARY GALLAGHER MICHAEL PEPPRELL	Christine Galati	9555 4155	9553 2476	Bayside
4928	BERENDALE SCHOOL berendale.sch@edumail.vic.gov.au	2 Berend Street Hampton East P.O. Box 2073 Moorabbin 3188 MEL REF – 77 C6	123	PAULA BARNETT JACQUI NANKERVIS BRUCE MCPHATE (A)	Bev Jackson / Maree Beall	9555 6141	9532 2649	Bayside
5238	DANDENONG VALLEY SCHOOL dandenong.valley.sch@edumail.vic.gov.au	Victoria Road Narre Warren 3805 MEL REF - 110 B1	136	MARGARET EDMUNDS JOAN ATKINSON MICHAEL WESTON	Pam Blackburn	9704 9411	9796 6298	Berwick
4918	EMERSON SCHOOL emerson.sch@edumail.vic.gov.au	1430 Heatherton Road Dandenong 3175 MEL REF - 90C3	362	JOHN MOONEY DAVID WALSH DIANNE WRIGHT	Lynn Carland Josephine Cheong	9791 8900	9791 3489	Dandenong
5143	FRANKSTON SPECIAL DEVELOPMENTAL SCHOOL frankston.sds@edumail.vic.gov.au	Sassafras Drive Frankston 3199 PO Box 7294 Karingal Centre 3199 MEL REF - 103 D2	103	PETER KOOP (A) SCOTT TUCKER	Jillian Lewis	9789 6844	9776 5824	Frankston
4846	KATANDRA SCHOOL katandra.sch@edumail.vic.gov.au	2 Walsh Street Ormond 3204 PO Box 298, Ormond 3204 MEL REF – 68 E8	45	ALLYSON MCDONALD	Dimity Pollard	9578 6991	9578 8403	Glen Eira
5464	MARNEBEK SCHOOL marnebek.sch.cranbourne@edumail.vic.gov.au	New Holland Drive Cranbourne 3977 MEL REF - 134 B6	202	DENNIS PRATT KATHERINE WESTON CATHERINE SKUDDER	Michelle Holdsworth	5996 3858	5996 8480	Cranbourne
2784	MONTAGUE CONTINUING EDUCATION CENTRE montague.ec@edumail.vic.gov.au	Montague Street South Melbourne 3205 MEL REF - 2J J1	28	GERALDINE CHARLES (A)	Bev Coath	9690 3535	9690 3464	Inner South
5239	MORNINGTON SPECIAL DEVELOPMENTAL SCHOOL mornington.sds@edumail.vic.gov.au	Robertson Drive Mornington 3931 PO Box 307 Mornington 3931 MEL REF - 145 J1	51	ROBYN SIMMONDS (A)	Helen Miller	5975 6111	5975 6945	Mornington Peninsula

SPECIAL SCHOOLS

NO.	SCHOOL EMAIL ADDRESS	LOCATION POSTAL ADDRESS	ENROLMENT	PRINCIPAL ASSISTANT PRINCIPAL	BUSINESS MANAGER BURSAR	TELEPHONE	FAX	NETWORK
5080	NARANGA SCHOOL naranga.ss@edumail.vic.gov.au	Naranga Crescent Frankston 3199 MEL REF - 103 B3	228	JOAN LINARDOS SHAUN BACON (A) KYLIE SCOTT (A)	Carol Henshaw	9788 2222	9776 5133	Frankston
4290	NEPEAN SPECIAL SCHOOL nepean.ss@edumail.vic.gov.au	33 Klauer Street Seaford 3198 MEL REF - 99 H8	99	JULIAN COLLAS-SMITH ANNE BURKE CAROLYN GURRIER-JONES	Moiri McMaster	9786 9111	9785 2714	Frankston
5164	NOBLE PARK SPECIAL DEVELOPMENTAL SCHOOL noble.park.sds@edumail.vic.gov.au	41-43 Callander Road Noble Park 3174 PO Box 365 Noble Park 3174 MEL REF - 80 F12	131	JACKIE LOWTHER DAVID NEWPORT	Edmond Melhem	9546 7666	9558 4459	Springvale
5230	PENINSULA SPECIAL DEVELOPMENTAL SCHOOL peninsula.sds@edumail.vic.edu.au	25 Old White Hill Road Dromana 3936 MEL REF - 160 J9	78	KAREN DAUNCEY	Mairi Allen	5987 2649	5981 4438	Mornington Peninsula
5145	PORT PHILLIP SPECIALIST SCHOOL port.phillip.ss@edumail.vic.gov.au	Cnr. Nott & Pool Streets Port Melbourne 3207 MEL REF - 57 C2	131	BELLA IRLICHT ROBERT NEWALL ROGER YELLAND	Kathy Anasta	9646 0855	9646 0704	Inner South
5253	SOUTHERN AUTISTIC SCHOOL southern.autistic.sch@edumail.vic.gov.au	12 Margaretta Street Bentleigh East 3165 MEL REF - 77 K3	96	COLLEEN BAKER LISA MILLS JUSTIN WALSH	Lyn Kivlighon	9563 8139	9563 8415	Glen Eira
5142	YARRABAH SPECIALIST SCHOOL yarrabah.sch@edumail.vic.gov.au	23 Mill Street Aspendale 3195 MEL REF - 92 H3	69	JUDITH WHITE SOPHIA ADAMIS	Kate Gamble	9580 0384	9580 5378	Kingston

EDUCATION SERVICES

NO	NAME	LOCATION POSTAL ADDRESS	OFFICER IN CHARGE	TELEPHONE	FACSIMILE	NETWORK
	BURREMAH EDUCATION UNIT	53 Webb Street Narre Warren 3805 MEL REF - 110 D6	SUE PAVLOVICH	9704 8377	9704 8534	Berwick
5424	DOVETON HEIGHTS SOCIAL ADJUSTMENT CENTRE	C/- Doveton Heights Primary School Laurel Avenue Doveton 3177 PO Box 126 Doveton 3177 MEL REF - 91 A8	GILL BROWN Jay Rankin Darren Veitch (Outreach)	9791 9641	9701 3150	Dandenong
8704	GLEN EIRA ENGLISH LANGUAGE CENTRE	76 Booran Road Caulfield East 3145 MEL REF - 68 D3	KAMAL MONSOUR	9572 5877	9572 5386	Glen Eira
4891	GREENSLOPES LANGUAGE UNIT	C/- Greenslopes PS Gloria Avenue Dandenong 3175 MEL REF - 90 D2	JOHN LAWSON	9791 4822	9706 7801	Dandenong
4939	MAHOGANY RISE SOCIAL ADJUSTMENT CENTRE	C/- Mahogany Rise Primary School P.O. Box 10037 Pines Forest 3200 MEL REF - 100 A9	LIZ HARROP	9786 7307	9786 1801	Frankston
8000	MONASH MEDICAL CENTRE	Dept of Adolescent & Child Psychiatry Monash Medical Centre Clayton 3168 MEL REF - 79 D1	MICHELLE McCONVILLE (A)	9594 1300	9594 6333	Springvale
7028	MOUNT ERIN DEAF FACILITY	C/- Mount Erin SC Robinsons Road Frankston 3199 PO Box 4109 Frankston 3199 MEL REF - 102 J10	JO DAVIS	5971 1606	5971 1421	Frankston
	MYUNA FARM SECONDARY TEACHING UNIT	C/- Myuna Farm Kidds Road, Doveton 3177 PO Box 307 Doveton 3177 MEL REF - 90 H7	KAREN STRANGER	9769 2506	9769 2507	Dandenong
8749	NOBLE PARK ENGLISH LANGUAGE SCHOOL	21-35 Thomas Street Noble Park 3174 MEL REF - 89 F3	ENZA CALABRO Lorraine Czerniewicz	9546 9578	9558 5683	Springvale

EDUCATION SERVICES

NO	NAME	LOCATION POSTAL ADDRESS	OFFICER IN CHARGE	TELEPHONE	FACSIMILE	NETWORK
9351	OFFICE OF EMERGENCY MANAGEMENT	109 Reserve Road Beaumaris 3193 Locked Bag 1 Black Rock 3193 MEL REF - 86 D6	LARRY ALLENDER	9589 6266	9589 0296	Bayside
2961	PEARCEDALE DEAF FACILITY	C/- Pearcedale Primary School Baxter-Tooridan Road Pearcedale 3912 MEL REF - 140 H6	PAM O'CONNEL	5978 7619	5978 7399	Mornington Peninsula
3835	SEAFORD LANGUAGE UNIT	C/- Seaford Primary School McRae Street Seaford 3198 MEL REF - 99 E3	ROBYN REARDON	9776 8567	9782 3012	Frankston
4898	SERCT CENTRE-GREENSLOPES	C/- Greenslopes Primary School Gloria Avenue Dandenong 3175 MEL REF - 90 D2	DENNIS BARNES	9792 3090	9792 3608	Dandenong
8725	SOUTHERN SECONDARY TEACHING UNIT	C/- Berendale School 2 Berend Street, Moorabbin 3189 MEL REF - 77 C6	JAN DUNLOP	9555 6141	9532 2649	Bayside
3507	SPRINGVALE ENGLISH LANGUAGE CENTRE	355A Springvale Road Springvale 3171' PO Box 220, Springvale 3171 MEL REF - 80 A9	MARK MELICAN	9548 3496	9562 4913	Springvale
6359	VICTORIAN SCHOOL OF LANGUAGES (DANDENONG HIGH SCHOOL)	C/of Dandenong High School Princes Highway Dandenong 3175 PO Box 681 Dandenong 3175 MEL REF - 90 C5	ANGELA NATOLI (Area Manager)	9791 9289	9793 3197	Dandenong
	VICTORIAN SCHOOL OF LANGUAGES (SPRINGVALE SECONDARY COLLEGE)	C/of Springvale SC Sandown Road Springvale 3175	ROSLYN TSAO (Area Manager)	9558 5566	9547 8464	Dandenong
8470	WESTALL ENGLISH LANGUAGE CENTRE	Rosebank Avenue Clayton South 3169 MEL REF - 79 F6	DUYEN VO	9546 1732	9547 5785	Springvale

EDUCATION SERVICES

<i>STATEWIDE SERVICES</i>	<i>TELEPHONE</i>
EMA Hotline	9637 3276
Distance Education Centre Victoria 315 Clarendon Street THORNBURY 3071	8480 0000
Victorian School of Languages Head Office Cnr Clarendon Street & Sparks Avenue THORNBURY 3071	9474 0500
Visiting Teacher Service - Coordinators	
▪ Vision Impairment: <i>Rita Farrelly</i>	9532 5642
▪ Hearing Impaired: <i>Janine Davis</i>	9795 7934
▪ Physically Disabled & Health Impaired: <i>Dianne Bishop</i>	9532 5642

**SOUTHERN METROPOLITAN REGION
NETWORKS, SEO's, SCHOOLS**

NETWORK: BAYSIDE SEO: MARGARET BAINBRIDGE	NETWORK: GLEN EIRA SEO: MARGARET BAINBRIDGE
SCHOOLS	SCHOOLS
Beaumaris North P.S.	Bentleigh S.C.
Beaumaris P.S.	Bentleigh West P.S.
Berendale School	Carnegie P.S.
Black Rock P.S.	Caulfield Junior College
Brighton Beach P.S.	Caulfield Park Community School
Brighton P.S.	Caulfield P.S.
Brighton S.C.	Caulfield South P.S.
Cheltenham P.S.	Coatesville P.S.
Elsternwick P.S.	East Bentleigh P.S.
Gardenvale P.S.	Glen Eira College
Hampton P.S.	Glenhuntly P.S.
Mentone Girls' S.C.	Katandra School
Moorabbin PS	McKinnon P.S.
Sandringham College	McKinnon S.C.
Sandringham East P.S.	Murrumbeena P.S.
Sandringham P.S.	Ormond P.S.
	Ripponlea P.S.
	Southern Autistic School
	Tucker Road, Bentleigh P.S.
	Valkstone P.S.

**SOUTHERN METROPOLITAN REGION
NETWORKS, SEO's, SCHOOLS**

NETWORK: BERWICK SEO: JOHN HAINES	NETWORK: CRANBOURNE SEO: PETER HANLEY
SCHOOLS	SCHOOLS
Beaconsfield P.S.	Bayles Regional P.S.
Beaconsfield Upper P.S.	Cardinia P.S.
Berwick Fields P.S.	Clyde P.S.
Berwick Lodge P.S.	Coral Park P.S.
Berwick P.S.	Courtenay Gardens P.S.
Berwick S.C.	Cranbourne Park P.S.
Brentwood Park P.S.	Cranbourne P.S.
Bunyip P.S.	Cranbourne S.C.
Chalcot Lodge PS	Cranbourne South P.S.
Dandenong Valley School	Cranbourne West P.S.
Eumemmerring S.C.	Devon Meadows P.S.
Fountain Gate P.S.	Hampton Park P.S.
Garfield P.S.	Hampton Park S.C.
Hallam P.S.	Kilberry Valley P.S.
Hallam Valley P.S.	Koo Wee Rup P.S.
Harkaway P.S.	Koo Wee Rup S.C.
Hillsmeade P.S.	Lang Lang P.S.
James Cook P.S.	Lynbrook P.S.
Kambrya College	Lyndhurst S.C.
Maramba P.S.	Marnebek School
Mossgiel Park P.S.	Narre Warren South P-12 College
Nar Nar Goon P.S.	Rangebank P.S.
Narre Warren North P.S.	River Gum P. S.
Oatlands P.S.	Strathaird P. S.
Officer P.S.	Tooradin P.S.
Pakenham Consolidated School	
Pakenham Hills P.S.	
Pakenham Springs P.S.	
Pakenham S.C.	
Southern Cross P.S.	
Thomas Mitchell P.S.	
Timbarra PS	

**SOUTHERN METROPOLITAN REGION
NETWORKS, SEO's, SCHOOLS**

NETWORK: DANDENONG SEO: MICHAEL SMALL
SCHOOLS
Carwatha College
Dandenong H.S.
Dandenong North P.S.
Dandenong P.S.
Dandenong South P.S.
Dandenong West P.S.
Doveton Heights P.S.
Doveton North P.S.
Emerson School
Eumemmerring P.S.
Greenslopes P.S.
Lyndale P.S.
Lyndale S.C.
Oakwood Park P.S.
Rosewood Downs P.S.
Silverton P.S.
Wooranna Park P.S.

NETWORK: SPRINGVALE SEO: MICHAEL SMALL
SCHOOLS
Chandler P.S.
Chandler S.C.
Clayton South P.S.
Coomoora P.S.
Coomoora S.C.
Harrisfield P.S.
Heatherhill P.S.
Heatherhill S.C.
Keysborough Park P.S.
Maralinga P.S.
Noble Park English Language School
Noble Park P.S.
Noble Park S.C.
Noble Park SDS
Southvale P.S.
Spring Valley P.S.
Springvale Heights P.S.
Springvale P.S.
Springvale S.C.
Springvale South P.S.
Springvale West P.S.
Wallarano P.S.
Westall P.S.
Yarraman Park P.S.

**SOUTHERN METROPOLITAN REGION
NETWORKS, SEO's, SCHOOLS**

NETWORK: FRANKSTON
SEO: CHERYL CHAPPLE
SCHOOLS
Aldercourt P.S.
Ballam Park P.S.
Belvedere Park P.S.
Bonbeach P.S.
Carrum Downs P.S.
Carrum Down S.C.
Carrum P.S.
Derinya P.S.
Elisabeth Murdoch College
Frankston East P.S.
Frankston H.S.
Frankston Heights P.S.
Frankston P.S.
Frankston SDS
Kananook P.S.
Karingal Heights P.S.
Karingal P.S.
Karingal Park S.C.
Langwarrin Park P.S.
Langwarrin P.S.
Mahogany Rise P.S.
Monterey S.C.
Naranga School
Nepean School
Overport P.S.
Patterson Lakes P.S.
Patterson River S.C.
Rowellyn Park P.S.
Seaford North P.S.
Seaford P.S.
Seaford Park P.S.
Skye P.S.
Woodlands P.S.

NETWORK : INNER SOUTH
SEO : DENISE RAMUS
SCHOOLS
Albert Park P.S.
Alfred Education Centre
Armadale P.S.
Elwood College
Elwood P.S.
Lloyd Street P.S.
MacRobertston Girls H.S.
Malvern Central School
Malvern P.S.
Malvern Valley P.S.
Melbourne H.S.
Middle Park P.S.
Montague Continuing Education Centre
Port Melbourne P.S.
Port Phillip Special School
Stonnington P.S.
St. Kilda P.S.
St. Kilda Park P.S.
Toorak P.S.

**SOUTHERN METROPOLITAN REGION
NETWORKS, SEO's, SCHOOLS**

NETWORK: KINGSTON SEO: BOB STEPHENS
SCHOOLS
Aspendale P.S.
Aspendale Gardens P.S.
Chelsea Heights P.S.
Chelsea P.S.
Cheltenham East P.S.
Cheltenham S.C.
Clarinda P.S.
Dingley P.S.
Edithvale P.S.
Kingston Heath P.S.
Kingswood P.S.
Le Page P.S.
Mentone P.S.
Mentone Park P.S.
Mordialloc College
Mordialloc P.S.
Parkdale P.S.
Parkdale S.C.
Parktone P.S.
Southmoor P.S.
Westall S.C.
Yarrabah School
NETWORK: BAYSIDE
Bayside SDS

**SOUTHERN METROPOLITAN REGION
NETWORKS, SEO's, SCHOOLS**

NETWORK: MORNINGTON PENINSULA SEO: BRIAN MILLS SCHOOLS	
Balnarring P.S.	Mount Eliza S.C.
Baxter P.S.	Mt Erin S.C.
Benton Junior College	Mount Martha P.S.
Bittern P.S.	Osborne P.S.
Boneo P.S.	Pearcedale P.S.
Crib Point P.S.	Peninsula SDS
Dromana P.S.	Perseverance P.S.
Dromana S.C.	Red Hill Consolidated School
Eastbourne P.S.	Rosebud P.S.
Hastings P.S.	Rosebud S.C.
Hastings Westpark P.S.	Rye P.S.
Kingsley Park P.S.	Somers P.S.
Kunyang P.S.	Somers School Camp
Moorooduc P.S.	Somerville P.S.
Mornington Park P.S.	Somerville Rise P.S.
Mornington P.S.	Sorrento P.S.
Mornington S.C.	Tootgarook P.S.
Mornington SDS	Tyabb P.S.
Mount Eliza North P.S.	Tyabb Railway Station P.S.
Mount Eliza P.S.	Western Port S.C.

